THE MORNING TRIBUNE Affords advertisers the best medium they have ever had of reaching the people of Coshocton county and city.

COSHOCTON MORNING TRIBUNE

THE MORNING TRIBUNE Market and Classified pages deliver the goods—Every progressive home in the county reads both.

VOL. VIII, No. 165. The Paper That Prints The News FRIDAY MORNING, MARCH 16, 1917. The Paper That Everybody Reads TWO CENTS

Czar Nicholas Abdicates

R. R. STRIKE NOW SEEMS CERTAINTY

Railroad Managers Hold Conference With Brotherhood Chiefs Late Thursday—Impression Is Gained That Neither Side Is In Conciliatory Mood--International Situation A Factor.

WASHINGTON, MAR. 15—That the railroad brotherhoods will strike is very probable as the managers have refused the demands of the workmen. The managers offered a compromise which was refused by the brotherhood.

Unless President Wilson intervenes a progressive strike will be called Saturday evening at 6 o'clock. The railroads of the east will be the first to be called out and these will be followed by the southern and western lines.

NEW YORK, MARCH 15.—With no announcement as to whether any agreement had been reached, the joint conference today between the four chiefs of the railroad brotherhoods and the railroad managers to consider the demands of the brotherhoods for an immediate settlement of the eight-hour controversy adjourned after an hour's discussion until 4 o'clock this afternoon.

The critical international situation is the most important factor in the conference here to prevent, if possible, a national strike. Both sides use it as an argument, and it is expected that if the conference fails to achieve its purpose, President Wilson will appeal to employes and employers to settle their difference on the same ground.

It was learned that the adjournment was taken to give time for the managers to consider in separate session

—Continued On Page Four—

Local Freight Offices Place Restrictions On All Freight Shipments

First steps in a general shipping embargo on railroads entering Coshocton were taken Thursday in preparation for the threatened railroad strike. The Wheeling & Lake Erie at midnight stopped all shipments of live stock and perishable freight and officials issued an embargo against shipments of all classes of freight which could not be delivered by noon Saturday. The Pennsylvania today is accepting all shipments "subject to delay." Shippers of live stock and perishable and inflammable freight are required to give written guarantees that they accept all responsibility for damage resulting from delay.

The local office of the Wheeling & Lake Erie railroad company has notified shippers over the local and connecting lines that on account of the threatened labor trouble, it will not until further notice accept any shipments of live stock or perishable freight, in car loads or less than car loads unless same is tendered to it in time to permit of its movement to destination either on its own lines or on rails of connecting lines on regular schedule by not later than 8 o'clock p. m. March 16; effective at this time. Until further notice shipment of dead freight car loads or less than car loads, will only be accepted subject to delay. Shipping receipts and bills of lading must carry such notation.

Effect On Coshocton

What effect a freight embargo would have on this city can only be conjectured.

A prominent grain dealer stated last night that the people of this coun-

—Continued On Page Six—

PETROGRAD REVOLUTION IS A SUCCESS

Duma Dissolves Ministerial Cabinet And Sets Up Provisional Government Under Colonel Englehard—Official German News Bureau Assumes Responsibility For Report

PETROGRAD, MAR. 15—Czar Nicholas of Russia has abdicated his office and Grand Marshall Van Michael Alexandrovitch has been chosen Regent.

LONDON, MARCH 15.—Revolution has succeeded in Russia. The czar may abdicate, his son, Grand Duke Alexis, succeeding him.

The duma and the army—or at least powerful elements in both groups—have overthrown the government.

Their object was to drive out of power forever the pro-German officials, who, since the start of the war, have been reported as hindering Russia's full participation with the entente against Germany

MARKED BY INTERMITTENT FIGHTING.

Three days of intermittent fighting preceded assumption of full control by the revolutionists. The principal clashes occurred in the vicinities of Petrograd and Moscow. There many houses were burned Armed forces were repeatedly in encounters.

BERLIN, MARCH 15.—(Sayville Wireless)—There has been a successful revolution in Russia, according to the Overseas News Agency (the official German news bureau)

The following statement was given out today by the news agency: "The following official report was issued in Petrograd on March 14 about the successful Russian revolution:

"The population of Petrograd, incensed by the complete disorganization of transport services and of alimentation had been irritated for a long time against the government and had become restless. The population held the government responsible for all its sufferings. The government, expecting trouble, took measures on a large scale in order to maintain order, and ordered dissolution of the council of the empire and the duma.

"The duma, however, on March 11, decided not to accept the imperial

—Continued On Page Seven—

Three Days After Fall, He Discovers Bone's Dislocated

William Walters, of the Union hotel, underwent an operation Thursday evening at the office of Dr. F M. Marshall for a dislocated shoulder. Walters sustained the injury three days ago when he fell down a flight of stairs. Dr. Marshall was assisted by Dr. Edmund Cone.

Directors Of C. Of C. Hold Meet

The directorate of the Chamber of Commerce met last night and again went over the paid secretary problem. Several names are now under consideration but as yet no decision has been reached. A second meeting may be called in regard to the matter this week

It was decided last night however to have members of the normal school committee convene tonight to formulate plans and discuss the means of landing the proposed school.

Reports were received at the meeting regarding the Wise-McCleane electric vacuum sweeper manufacturing firm which has its headquarters at Canton. While as yet no definite announcement is made, the directorate intimates that the fact that negotiations are continuing indicates that Coshocton has a good chance to land the concern.

Found Guilty Of Violating Order Of J. C. Brister

ZANESVILLE, O., MARCH 15.—G. V. Kern was fined $10 and costs for failing to obey an order of State Fire Marshall Buckley after a hearing in the court of Squire J. B. Carson Thursday morning. The affidavit was filed by J. C. Brister of Coshocton, assistant state fire marshal.

Big Catfish Is Captured

Several gypsy children while playing along the river bank Thursday near the Balch mill discovered a large cat-fish in the back water. The fish was landed by George Eastman. When weighed it tipped the scales at 38 pounds. It was sold to Edward Stevenson, of Third street

Contract For Ten Cruisers

WASHINGTON, MAR. 15—The largest single contract ever awarded by the navy department—amounting to over $100,000,000—was completed today when Secretary of the Navy Daniels announced awards for construction of four battle cruisers and six scout cruisers.

GERMANS PUT UP STIFF BATTLE AT BAPAUME'S GATES

LONDON, MARCH 15. — German troops are savagely resisting the British advance at the very gates of Bapaume. Dispatches from the front today, however, asserted that the British are pressing steadily forward. The fall of the much-sought stronghold is believed to be only a matter of hours.

At every point along the line that extends from Bapaume to Arras the English are on the offensive today. The Germans are slowly falling back, covered with terrific artillery fire.

Belief is general that one of greatest if not the greatest battle of the war is near at hand The retiring movement begun by the Germans some days ago has now carried them further back than it is believed they at first intended to go. Bapaume is sticking out of the battle line like the apex of a triangle. When Bapaume falls, Essarts, Bucquoy and Achiet Le Petit will also come into British hands.

Grayson Gets Job As Rear Admiral

WASHINGTON, MAR. 15—Dr Cary T. Grayson, President Wilson's friend and naval aide, was confirmed by the senate today as medical director and rear admiral in the navy after a long fight against him by Republican senators.

U. S. Marines Shoot German Tars, Report

PHILADELPHIA, MAR 15—Two sailors of the interned German raider Kron Prinz Wilhelm, at the Philadelphia navy yard, were shot and wounded by United States marines, according to a report today, during a fight on the deck of the vessel last night. The story was denied at the navy yard hospital and the commandant's office would not discuss it

RILEY RETURNS.

A. E. Riley returned Thursday morning to this city after attending a two days' meeting of the executive board of the Ohio-Michigan Photographic association at Toledo.

Mr Riley is secretary of the board

R. R. Employes Get An Advance

EASTON, PA., MAR 15—Six hundred employes of the mechanical department of the Lehigh Valley railroad shops here will receive an increase of two cents an hour in wages, according to announcement made today. The new scale goes into effect tomorrow.

OHIO PEN CHAPLAIN WILL ADDRESS MEN'S BANQUET MARCH 22

T. O. Reed, of Columbus, Chaplain of the Ohio State Penitentiary, will make the principal address at the Men's banquet to be held at the First Baptist church next Thursday evening. He will have a message of great interest to men, and a large attendance is anticipated at the affair. Music and other entertaining features will help constitute the evening's program.

The banquet had been announced for last evening, but it was found necessary to postpone it for one week.

One Killed When Powder Lets Go

WILMINGTON, DEL., MARCH 15.—A terrific explosion in a corning mill of the Dupont Powder works today shook Wilmington and caused tremendous excitement. One man, Albert Binappa, and employe, was killed. Immediately after the blast a rumor reached the city that a large number had been killed and all the available ambulances in the city were rushed across the river to the works.

Officials attribute the explosion to a stray spark.

AT HOLDSWORTH SCHOOL

The Holdsworth and Tyndal schools will give a joint program this evening at the Holdsworth school in Virgina township.

Lieut. Hanley Makes Flight

Lieut. Thomas J. Hanley, son of Mr. and Mrs. T. J. Hanley, of Chestnut street, recently piloted a military airplane from Los Angeles to North Island, a distance of 112 miles Lieut. Hanley was one of the ten student aviators who, with Lieut. R. L. Taylor, of the national guard of Connecticut, and Lieut. W. A. Robertson, Jr., instructor, piloted seven machines from North Island to Los Angeles and return. Five of the students piloted machines on the northbound air voyage, and five on the return flight.

The 112 miles was covered at an average speed of seventy miles an hour.

AT WEST BEDFORD

The Sunday school services of the West Bedford M. E. church will be held Sunday morning at 10 o'clock

Cruiser Brings Body Back Home

WASHINGTON, MAR. 15—Japan's offer of a warship to bring home the body of the late Ambassador Guthrie was formally accepted today The usual neutrality restrictions as to coaling and length of stay will be suspended.

Newcomerstown Man Is Honored

As a complete surprise to Theodore Crater and his many friends of Newcomerstown, Mr Crater received notification Wednesday that he had been appointed as aide-de-camp on the staff of the Department commander W. H. Suries of the Civil War Veterans

Abe Martin

Ther's still a few fine old gentlemen, but ther don't seem t' be any in the makin'. Th' ole time girl has kept an autograph album now has a daughter that has a dresser full o' scarf pins.

Pennsy Railroad Pays Off Its Men

LIMA, OHIO, MAR. 15—Eighty Pennsylvania railroad employes were paid off and discharged here today. The company claims it is not in anticipation of a strike, but the beginning of a retrenchment policy on lines west of Pittsburg.

ENGLAND WILL CLOSE SOME 30,000 SALOONS

LONDON, MARCH 15.—Thirty thousand saloons in Great Britain will probably be closed during the next few months, according to the Mail The measure is proposed as a solution of the difficulty arising from the compulsory restriction of the beer output and the brewers are stated to be in practical agreement with the government in regard to the remedy.

The closing of the saloons is said to have been suggested by some of the brewers themselves They contended that there were too many distributing agencies and that a third of them could be suppressed without inconveniencing the public while such a step would enable the liquor trade to be conducted more economically.

The arrangement seems to be in brief a pooling agreement between the rival brewers who own the public houses. The brewers ahve been conferring recently with the home office and the recommendations drafted at these conferences will be submitted to a general meeting of the brewers

Darling Funeral Is Held Friday

The last rites for Osborn Darling will be held this afternoon, the funeral cortege will leave the home on South Seventh street at 12 o'clock and services will be held at Warsaw at 1:30 Burial will be made at the Valley View cemetery.

Mrs. Myra Hoffstetter Is Summoned By Death

Death due to senility claimed Mrs. Myra Hostetter, aged 73, Thursday morning at the county infirmary. Miss Hostetter was born in the West Carlisle vicinity and until Monday had always resided at that place

From birth she had been an invalid and until the last two years had resided with her mother. Since the death of her mother two years ago Miss Hostetter had made her home with Mrs. Thomas Underwood, of West Bedford Miss Hostetter was removed to the infirmary Monday

Brief funeral services will be held this morning at the infirmary. The remains will then be taken to Tunnel Hill and funeral rites conducted at the West Bedford cemetery at ten o'clock Saturday morning by Rev Carroll.

Surviving relatives are George and Giddeon Hostetter, brothers, Mrs. E. Coy, of Coshocton, Mrs. Ben Dickerson, of Cooperdale, Mrs. Scott Barrett, and Mrs. William Norris, sisters, all of West Bedford.

Spring Mountain Has New Industry

A new industry has been started in Coshocton county by Silas M. Gilbert, of Spring Mountain Mr. Gilbert is engaged in the manufacturing of ax handles. At present the following are employed at the new industry: H. T. Borden, and Charles King. Material is being furnished by H. L. Moore.

Byron Fortune went to Columbus Thursday to attend the Follies.

Gov. Johnson Resigns Chair

SACRAMENTO, CALIF., MARCH 15.—Governor Hiram W. Johnson is to surrender his office today for the purpose of taking his seat in the United States senate to which he was chosen last November. Lieutenant Governor William D. Stevens becomes governor.

THE WEATHER

FOR OHIO—Friday warmer with increasing cloudiness.

Is Called To Mother's Side

Mrs. Truman Powelson and son Lionel of Columbus, were called to the home of her parents, Mr. and Mrs. Porter Gross, of Kenilworth avenue, by the illness of her mother Dr. J. W. Shaw is the attending physician.

Americans On Sunken Vessel

BOSTON, MARCH 15.—Furness, Withey & Co., steamship agents, received advices today that the steamship Sagamore, bound for Liverpool, has been sunk. The company stated that no word regarding the conditions of the sinking had been received.

The Sagamore is listed as a steel screw steamer of 5197 tons, registered at Liverpool and owned by the White Diamond Steamship Co., Limited.

No passengers were on board, and only two American citizens were understood to be among the crew. These were Michael Halloway, 21, and John Henry, 23, both signed as firemen from Boston, addresses unknown.

NewspaperARCHIVE®
NewspaperARCHIVE®

REAL VAUDEVILLE

and Musical Comedy

PASTIME

Today, Friday and Saturday

Refined offering from Grand Opera to Screaming Comedy. Visions d' Art.

Dorina and Mamea

Singing and Dancing -- "THE DUTCH MUSIC MASTER."

In addition, Greater Vitagraph Presents

Robert Edeson and Naomi Childers

In "FATHERS OF MAN"

This is the Biggest Attraction of the Year

Matinee today. pictures only

FIVE GRIZZLIES IN SEVEN SHOTS

Killing Took New York Man Just Two Minutes.

AIR SEEMED FULL OF BEARS.

But Hunter, Who Has Killed Big Game In Many Quarters of the Earth, Wasn't Feazed—Wife With Him on Trail of Savage Creatures.

FREDERICK K. BURNHAM, the noted sportsman and big game hunter, returned to his home in New York not long ago after a trip around the world, fishing and hunting, on which he was accompanied by Mrs. Burnham. Among the trophies brought back by them were the pelts of five bears killed by Burnham in the Cassiar district of British Columbia. The story of the killing of the quintet of grizzlies, the largest ten feet one inch long, is contained in affidavits of the Indian guides, Mrs. Burnham and Burnham himself. The five were brought down with seven shots in less than two minutes, during which the hunter was literally surrounded by them.

To Mrs. Burnham her husband gives credit for discovering the bears on a mountain top about five miles away from where she had been hunting caribou. Mrs. Burnham is a crack shot and was responsible for an equal share of the game bagged on the trip.

Saw Bear Too Soon.

The next morning Burnham and "Little Dick," his Indian guide, started out on the trail of the bears. They caught up to them about noon. Followed by the guide, Burnham clambered up the side of a mountain on which they sighted their quarry. They miscalculated the distance they were away, however, and came upon them unexpectedly.

"I had been crawling up behind some fir bushes about four feet high and was rising slowly to peer over the top when, to my utter astonishment, I saw a big grizzly rising on his hind legs on the other side of the line of bushes," said Burnham to a New York American reporter. "The big fellow wasn't more than twenty yards away, and I let go at him on the instant.

"I FIRED AGAIN AND AGAIN."

"As he came down I saw another bear, not so large, making in my direction to the left. I fired at him and as he dropped my guide let out a yell. Turning quickly to the right I saw a grizzly making for me with his mouth wide open. It took two shots to settle him.

Air Seemed Full of Bears.

"You can imagine my surprise as I stepped forward toward the first bear to see two others on their hind legs beyond the carcass and to the right. I fired at one of them, and as he swerved toward the other I fired again and again, bringing down the two of them with three shots.

"That ended the most exciting experience I have had in ten years of hunting big game in all parts of the world. I thought the event was worth while recording and for that reason brought Mrs. Burnham and the rest of the party out to the place next day and, before we broke up, had them all make affidavits."

Feels the "Call of the Wild."

The lure of open air life has always been strong for Burnham, who has been a resident of New York since his graduation from Yale university. Mrs. Burnham is as much devoted to it as he is. They have decided to give up their residence in New York and are settling their affairs to take up their residence on a California ranch.

Among the exploits of Burnham and Mrs. Burnham, who wore a hunting garb of trousers and blouse coat, were the shooting of mountain lions in California, catching fourteen pound rainbow trout in New Zealand with fly rods, hunting kangaroos in Tasmania and Australia, shooting elephants and tapir in Sumatra and hunting moose, caribou, bear and mountain sheep in British Columbia and Alaska.

Try an Ad in the classified column of The Tribune.

COURT HOUSE NEWS

Divorce, restoration to her maiden name of Lang and clear title to property now in her name was granted Mrs. Susan Stiner in common pleas court following the hearing of her suit against Jesse Stiner. Upon the stand Mrs. Stiner took oath that she had always conducted herself as a good wife should. Her husband did not contest her claim.

DIVORCE GRANTED.

Divorce, custody of the only child and alimony at $8 a month was granted Ethel Randles in her divorce suit against Frank Randles heard by Judge James Glenn in common pleas court Wednesday.

NEW CITIZEN.

Gus Kerimidas was granted final naturalization papers Wednesday after examination by Naturalization examiner J. A. G. Stitzler, of Pittsburg.

APPEAL BOND FILED.

Appeal bond was filed Wednesday in common pleas court by Attorney W. S. Merrell for the plaintiff in the case of the Hudhepole Brewing Co. vs. Frances Rodgers as executor of Raymond Rodgers, deceased.

ORDER OF SALE.

Order of sale in the case of Allen M. Marshall vs. Thomas Marshall et al was made in common pleas court Wednesday. The land is valued at $719.85.

REPORT OF SALE.

Report of sale of the state of James H. Pigman was filed by administrator M. L. Pigman in probate court Wednesday. Items total $300.81.

JOURNAL ENTRY.

Journal entry was made in probate court Wednesday confirming the sale of real estate in the matter of John N. Davis, administrator, vs. Ella E. Eicher, et al.

TO SELL REAL ESTATE.

Roy Sutton, administrator of the estate of Jezerael Sutton, deceased, started suit in probate court Wednesday vs. Margaret Wagner et al to sell lots 391-2 on North Sixth street Coshocton.

MARRIAGE PERMITS.

Howard Neldon, 23, Nellie, farmer; Miss Quin Fry, 23, Walhonding, daughter of Lewis Fry. No minister named.

Howard Pope, 26, Newcomerstown; Anna C. Hoffman, Oxford township, daughter of Charles Hoffman. Rev. Kramer named to officiate.

Russell Rose, 24, Coshocton, furniture and undertaking: Artemetia Jones, 22, telephone operator, daughter of Charles Jones, Coshocton. Rev. E. O. Buxton.

Residence Sites Have Been Sold

A. W. Deans of South Fourth street has purchased a seven room bungalow in the Hay place. He and his family will move into their new home at once.

The Fred Dannison home on Fifteenth street was sold to Lester McCaskey Wednesday.

Both deals were made thru the Snyder Real Estate Agency.

Clarence E. Shrimplin sold his tenacre tract on the Warsaw road near Roscoe to George Dickerson, of the Warsaw neighborhood.

THE WEATHER — Thursday partly cloudy.

New Spring Hosiery

This section was never before stocked so complete with every Hosiery need.

For the entire family

For Ladies—the famous

Gordon Hosiery

in Silk, Silk Lisle, Lisle and Cotton

All The New Shades and Many New Stripes 25c to $1.75—our complete Spring stock now ready.

NOTICE — We are now selling in INFANT'S HOSE the—"Little Pride" **non-shrinkable** wool hose in white and black. We will replace any pair that shrinks.

Watch Our Windows.

THE **Monroe Steele** COMPANY

"The Big Busy Store"

Getty Sellars Pleases Many

An important musical event in this city was the organ recital given last evening in Grace M. E. church by Gatty Sellars, the world-famed English organist-composer. The program which he presented was varied, and was enthusiastically received by his audience.

Mr. Sellar's command of the organ is absolute, and he produces the most remarkable effects one is ever likely to hear on the organ. His execution of Bach's Fugue in G minor was particularly brilliant.

The popular "Storm" piece was heartily applauded, as Mr. Sellar's manner of interpreting it is exquisite.

Mr. and Mrs. H. B. Daugherty, of this city, are spending a few days with Mr. and Mrs. L. H. Thomson, of the Warsaw vicinity.

UTAHNA TODAY ONLY SIX BIG REELS

"THROUGH SOLID WALLS" with

THOMAS JEFFERSON.

CARTER DE HAVEN

In "BREAKING INTO SOCIETY"—Also JOKER COMEDY.

Only 5c and 10c

-:-Hospital Notes-:-

Miss Cora Edwards, of South Lawn avenue, was removed from the City hospital Wednesday to her home.

Miss Grace Bucy of Oak avenue, underwent an operation at the City hospital Wednesday. The operation was performed by Drs. J. W. Shaw, J. G. Smailes and Lister Pomerene.

Mrs. Erma Wright, of South Lawn avenue, was operated on at the City hospital Wednesday morning by Drs. J. W. Shaw, Lister Pomerene and J. G. Smailes.

David Anderson of Walnut street, underwent an operation at the City hospital Wednesday morning. Anderson sustained a fractured arm several months ago and the bones failed to knit properly. The operation was performed by Drs. Lister Pomerene, J. W. Shaw and J. G. Smailes.

POOL MATCH

Felver and Branfield played off another leg of their 25-game series at straight pool Wednesday evening at the Park View parlor. Their standing follows:

Felver	W.	L.
March 12	2	3
March 14	3	7

Branfield	W.	L.
March 12	3	2
March 14	7	3

Duluth Struck By Hard Storm

DULUTH, MINN., MARCH 14.—Twenty-two inches of snow fell in 24 hours and driven by a 40-mile wind, piled up in 10-foot drifts.

One man frozen to death, schools closed, traffic of all kinds demoralized and most suburban stations snowbound is the record today of Duluth's worst storm of the season. For 12 hours the city has been the center of a blizzard worse than any previously recorded by the local weather bureau.

Workmen stumbled over the frozen body of Prast Lundgard, aged 50, in a suburb today. Lundgard, who was ill, had been to a doctor's office and going home, had been engulfed in a snowdrift.

DISINTEGRATION OF STEEL TRUST ASKED OF SUPREME COURT

WASHINGTON, MAR. 14—The future of the United States Steel corporation—permanence or dissolution—now rests with the supreme court. Arguments, extending over four days in the federal anti-trust suit, were concluded today by Solicitor General Davis.

Definite general proposals for disintegration of the corporation and its subsidiaries were made in behalf of the government. The solicitor general proposed first, that the holding corporation be "required to release its hold on the constituent subsidiary corporations" and, second, that these subsidiaries "be so readjusted that there will arise a sufficient number of integrated competing units, none with power to threaten monopoly in the steel industry."

A decree squarely upon the issues involved was asked by Mr. Davis. He vigorously opposed action which would maintain the present status with opportunity for the government to proceed anew in prosecution if unfair trade practices o rother oppression should develop. He said such action would be anologous to a suspended sentence in a criminal proceeding.

Praise for some of the corporation's conduct was given by Mr. Davis, but citing its potential power, he said ruthless warfare upon competitors had marked the steel industry.

"A great deal of the corporation's conduct deserves commendation," he said, citing the pension and employes' welfare systems established. But that does not blot out of my memory the $56,000,000 profits of the promoters. How far the corporation's conduct has been induced by the menace of the Sherman law only those in charge can tell."

The annual mite box offering of the West Lafayette Baptist church will be held Thursday evening, March 15, at the home of Mrs. J. B. Hart.

Ralph Crambiett has returned to his home in Akron after spending a week with relatives in Coshocton and West Lafayette.

Mr. and Mrs. Bert Miller, of West Carlisle, spent Wednesday with Mr. and Mrs. C. L. Garrett, of West Bedford.

The Store Where Everybody Shops

Special Sale Of Lingerie Blouses

MANUFACTURER'S SAMPLES

We place on sale today dozens of these dainty Blouses in as many styles. Embroidered marquisette, swiss and organdie and other beautiful models, daintily trimmed in pretty laces. The lot contains sizes from 36 to 42 and the values are upward to $2.50.

Come early if you want to get your pick of the lot. Make your selection at

$1.50

SEE SOME OF THEM IN THE WINDOW

The McKeown-Settle Co

This Store Stands For Truth In Advertising

COLONIAL CLUB

ST. PATRICK'S

DANCE

Saturday Evening March 17th

Red Men's Hall

Parker's Trio

WHOOP 'EM UP

FARM BUYERS

Time is growing short to buy a farm, move and get ready for spring work.

Hustle And See Us Today

We still have a complete list, all sizes and prices.

Our sales during the last few days total over $25,000

McCONNELL & KARR

Farm and City Agents.

"A SHINE IN EVERY DROP"

Black Silk Stove Polish is not only more economical, but it gives a brilliant shine that cannot be obtained with any other polish. Black Silk Stove Polish does not rub off. It lasts four times as long as ordinary polish and it saves you time, work and money.

Don't forget—when you want stove polish, be sure to ask for Black Silk. If it isn't the best stove polish you ever used—your dealer will refund your money.

Black Silk Stove Polish Works, Sterling, Illinois.

Use Black Silk Air Drying Iron Enamel on grates, registers, stove-pipes, and automobile tire rims. Prevents rusting. Try it.

Use Black Silk Metal Polish for silverware, nickel, tinware or brass. It works quickly, easily and leaves a brilliant surface. It has no equal for use on automobiles.

Get a Can TODAY

HOOVER SWEEPERS

The HOOVER Electric is the peer of all sweepers.

Buy a HOOVER and be ready for house cleaning.

You won't need to beat your rugs if you use a HOOVER Sweeper.

LET US DEMONSTRATE FOR YOU

Electric Supply Company

(Next Door To Postoffice)

GOVERNMENT MONEY

NOW READY TO LOAN THE FARMERS OF COSHOCTON COUNTY AT 5 PERCENT

Following are rates per $1,000.00:

Term (Years)	Rate of Int. 5%
10	$129.50
15	96.34
20	80.24
25	70.95
30	65.05
35	61.07
40	58.28

Prospective buyers are eligible to Loans on this proposition. Minimum loan $100.00.

Our office is located at J. C. Daugherty's Law office commencing business Saturday, March 10 and each Saturday for five consecutive weeks. Office hours 9:00 to 3:00.

Henry Miller and J. C. Daugherty

Agents for the Federal Land Bureau, Louisville, Ky.

NEWSPAPERARCHIVE® NEWSPAPERARCHIVE®

SOCIETY

Golden Wedding.

The following item from the Waynsville Record (Illinois), will be of interest to a number of people in this county:

We have the pleasure of mentioning this week an anniversary which occurs very infrequently in the course of our village chronicles, a golden wedding. The couple are Mr. and Mrs. James Gelsthorpe, who have made their home in this community for the past thirty-five years.

Mrs. Gelsthorpe, whose maiden name was Elizabeth Everingham, was born at Dunville, Kent county, Ontario, Feb. 16, 1844. She came of a family of twelve children. The most of the family still live in Canada, only one of her brothers, Charles Everingham, of this place, being known to us. Two of her nephews are now serving in the English army.

Mr. Gelsthorpe was born at Warsaw, Ohio, Jan. 13, 1844, and was of a family of seven children. He met the lady who became his bride at her Canadian home at the time of the great oil excitement in that region. They were married March 7, 1867, and went to the home of the groom in Ohio, where they made their home for a number of years.

Five children were born to this union, Eugene, of this place, George, of Colfax, Mrs. Nettie Scott, of Bloomington, Mrs. G. W. Brock, of Atlanta, and Mrs. Ruth Dietz, of Freeport. There are also eight grandchildren and nine great-grandchildren. Owing to the ill health of Mrs. Gelsthorpe no especial family gathering was held, altho a number of relatives called during the day.

Mr. Gelsthrope is the uncle of Mrs. L. H. Thompson, of Warsaw.

Dinner Guests.

Mr. and Mrs. Howard Wilhelm, of Adams street, entertained Mr. and Mrs. Manning Sprague, Miss Leota Sprague, Mrs. Coleman and Miss Marie Sells, of Sandusky, at dinner Wednesday evening. There was Edison music.

In Cleveland.

Mr. and Mrs. A. L. Caton, of North Fourth street, went to Cleveland Thursday on a business trip.

Grange Meeting.

The meeting of the Plainfield grange to be held Saturday in the grange hall will begin at ten o'clock.

St. Patrick's Party.

Misses Eloise and Mary Martter have issued invitation to a St. Patrick's Day party at their home on West Walnut street Saturday afternoon at two o'clock. The girls who are invited are members of the J. J. B. club. There is a guest list of about twenty.

T. S. C. Meeting.

Miss Anna Coulter will entertain the T. S. C. club at her home on South Lawn avenue Monday evening.

From Pittsburg.

Mrs. H. J. Lewis, of Pittsburg, attended the funeral of Mrs. Charles Magness at Plainfield Thursday.

At West Lafayette.

Mrs. Walter Blind entertained the members of the Modern Priscilla Sewing club at her home in West Lafayette Thursday evening. Those present were: Mrs. Von Niedernhousern, Mrs. H. Shaw, Mrs. W. Ferrel, Mrs. Clyde Brownfield, Mrs. Ralph Wilcoxon, Mrs. Charles Scott, Mrs. Cheney, Mrs. Charles Wickens, Mrs. Ward Wiggins, Mrs. Vernon Wells and Mrs. Emerson Dickerson.

Goes To Cardington.

Mrs. E. S. Curl has returned to her home in Cardington after a three weeks' visit with her daughter, Mrs. A. E. Riley, of Locust street.

U. T. D. Club.

The members of the U. T. D. club were delightfully entertained Wednesday evening at the home of Mrs. Reese Jones on Orchard street. A number of contests furnished entertainment for the guests. Mrs. James Laird was the winner of the first prize in the guessing contest, and Mrs. John Hall was awarded the second prize. Mrs. Bassett was the winner in the puzzle contest, and Miss Margaret Jones, in the lucky number contest.

Mrs. Edward Hudson and Mrs. Ernest Stoker sang solos, their accompaniments being played by Mrs. John Gross.

Green and white decorations did honor to St. Patrick, and St. Patrick's Day postcards were given as favors.

A two course lunch was served to the following: Misses Cora and Vina Hall, Mrs. Jones, Mrs. Bassett and Mrs. Frank Fortune, guests, and Mrs. Thomas Stull, Mrs. Edward Hudson, Mrs. John Hall, Mrs. James Laird, Mrs. Roy Sutton, Mrs. Albert Hook, Mrs. Ernest Stoker, Mrs. John Gross, Mrs. George Moore, Mrs. Harriet Wheeler, Mrs. Frank Moore, Mrs. Robert McCormick, Mrs. Millen, Miss Lucy Eick and Miss Margaret Jones, members.

The next meeting will be held in two weeks at the home of Mrs. Thomas Stull on East Chestnut street.

At Sawyer Home.

Mrs. W. P. Sawyer and daughter, Pauline and Louise, of Mt. Vernon, came to this city Thursday for a few days' visit at the home of Mr. and Mrs. S. M. Sawyer on Chestnut street.

Y. M. Club Meeting.

St. Patrick's Day decorations were used when Mrs. Clarence Davis entertained the members of the Y. M. sewing club at her home on Adams street Thursday afternoon. Some time was spent in sewing, and a puzzle contest, in which Mrs. Earl Deeds was winner, furnished entertainment for the guests. A delicious lunch was served by the hostess.

Those present were: Mrs. Earl Deeds, and son Calvin, Mrs. Frank Steed and daughter, Alma and Roberta, Mrs. Bruce Baker and daughter, Gladys, and Mrs. John Lyons.

The next meeting of the club will be held in two weeks at the home of Mrs. Deeds on Orange street.

W. A. C. Meeting.

Mrs. V. L. Reed, of South Ninth street, was hostess at the meeting of the W. A. C. club held at her home Wednesday afternoon. Refreshments were served to the following: Mrs. Guy Hedge, Mrs. M. H. Denzer, Mrs. William Denzer, Mrs. Thomas Wilson, Mrs. Frank Dye and Mrs. Alvin Linebaugh.

Mrs. Thomas Wilson, of Locust street, will be hostess at the next meeting.

Entertains Friends.

Thursday evening Mr. and Mrs. Martin Stockum, of Coshocton Route 4, entertained a number of friends at their home. Music and games were entertaining features of the evening and refreshments were served to: Mr. and Mrs. William Harbold, Mr. and Mrs. C. W. Lutz, Mrs. J. C. Stockum, Garnet, Thelma and Hazel Harbold, Ruth and Jennie Bossons, Mary, Cordelia and Marie Stockum, Floyd Morrow, Charles and Marno Stockum, and Mary Green.

Alpha Pi Dance.

Thirty-five couples enjoyed the dance given last evening by the members of the Alpha Pi fraternity in Oskaloosa hall. Mr. and Mrs. Hervey Speckman chaperoned the young people. An excellent program of music was played by the popular Jackson String orchestra.

During the evening, punch was served in the fraternity rooms by Miss Weltha Herbig and Miss Catherine Thomson.

Home From Visit.

Miss Bess Bachert has returned to her home on Chestnut street after spending several days visiting Mr. and Mrs. William Gray at their home in New Philadelphia.

Doctor L. F. VanAmburg
CHRONIC DISEASE SPECIALIST
(30 Years' Experience)
Located Over Western Union Telegraph Office
Coshocton, Ohio
Hours: 9 to 12; 1 to 5; 7 to 8
Sunday Hours 10 to 12

E-Z SHOE POLISH ADDS LIFE TO LEATHER
Handy Box—Self-Opener—With Handle—10c. E-Z Dressing for Ladies' White, Tan, Two-Tone, Black Shoes. Dressy, Durable. Big Bottle 10c
ALL DEALERS
E Z

Allcock PLASTERS
The World's Greatest External Remedy.
Coughs and Colds (on chest and another between shoulder blades)
Weak Chests, —Any Local Pain.
Insist on Having ALLCOCK'S.

Cinderella—Today—Fox
Stuart Holmes
A Great Favorite Takes the Leading Part In
"The Scarlet Letter"
A story by Hawthorne, and a marvelous picturization of an immortal classic.

Ransom's The Store of Careful Service

Announcing the COMPLETE Readiness of Our
SPRING LINE OF
Suits, Coats, Dresses, Waists, Skirts, Etc.

SATURDAY, MARCH 17th, will mark the real "opening" of all Spring fashions thruout this store and this is especially true of the Garment Section, for not until this time, have we felt ourselves ready to announce the actual completeness of our stocks. But now, we make this announcement with the absolute assurance that WE ARE READY—and READY to such an extreme degree, that we feel almost like guaranteeing unconditionally, that your every desire in things ready-to-wear can be satisfactorily fulfilled here.

SUITS of Serge, Poiret Twill, Silk Jersey, Wool Jersey, Wool Velour, Wool Poplin, Gabardine, Shantung, etc., in Apple Green, Gold, Cherry, Coral, Navy, Chartreuse, Copenhagen, Tan, Gray, Black, etc., are priced from $15 to $44.50.

COATS of Gabardine, Wool Poplin, Wool Velour, Serge, Shepherd Checks, and Novelty Mixtures are shown in Gold, Apple, Green, Navy, Gray, Copen, Cherry, etc., at from $5.98 to $27.50.

EXTRA SPECIAL
New Spring Coats $5.98
For Saturday and continuing through "Sewing Week" we offer an assortment of New Spring Coats, fashioned of Shepherd Checks and Tan and Gray Homespuns, all sizes from 14 to 46, choice new models at the very special "opening" price $5.98

DRESSES of Taffeta, Crepe de Chene, Messaline, Shantung, and combinations of Silk and Georgette, are ready in Gold, Black, Chartreuse, Coral, White, Navy, Bisque and many clever combinations, at from $12.50 to $37.50.

"KORRECT" SKIRTS of serge, Wool Poplin, Flannel, Novelty Worsteds, Plain and Fancy Silks, etc, are ready in Navy, Black, Mixtures and combinations at from $3.95 to $19.50.

All of the garments illustrated on this page as well as numerous others can now be seen at this store in a complete color range.

Come Saturday or next week, or both, and view this magnificent display, for it is policy for you to

Buy Your Easter Togs Here Now

This Waist At $2.00
is our latest "Welworth" model and is respresentative of the many splendid values we are offering for Spring. In addition to this style and four new "Wirthmor" models at $1.00 we will have for Saturday, new "opera" and other makes in Crepe de Chine, Georgette and Lingerie Models, at from $2.50 to $8.50.

YOUR CORSET
should be fitted before you try on the new garments, so we advise you to consult Mrs. Waddell at once. She will select a Warner's Redfern, Nemo or Modart model and fit you perfectly and comfortably without charge. Prices range from
$1 to $10

Novelty Colored Waists
—entirely new are shown here now in pink, gold, coral, green, etc., very attractive styles and special values at $1
(All sizes from 36 to 46)

The Ransom D. G. Co.
Coshocton's Busiest, Best Store

Ransom's The Store of Careful Service

Of Supreme Interest This Month, Will be Our Second
SPRING SEWING WEEK SALE
Saturday, March 17th to Saturday, March 24th, 1917

This "Sewing Week" celebration will be devoted exclusively to an immense display of the very newest Silks, Dress Goods, Wash Goods, White Goods, Laces, Embroideries, Curtain Materials, Notions, etc.—in fact, everything that comes under the requirements of "home-sewers." Not only will the newest fabrics be shown, but many Specials will be offered, which will make this celebration doubly attractive. Read carefully these specials.

WASH GOODS
40-inch Printed Voiles, in a big variety of stripe and floral designs fine even texture, 25c and 29c values 22c
40-inch Printed Voiles, in pretty floral, stripe and sports designs, in practically every wanted color; special, a yard 25c
40-inch Printed Voiles, high class plaid, floral and sports design, very fine weave, beautiful colorings, 35c values 28c
40-inch fine imported French Voiles, printed in unusual patterns and color combinations, $1 value, special, per yard 79c
36 inch Sport Skirtings, heavy weight, in new bright colors, striped patterns, 35c values, special per yard, only 28c
50c Wool Challies, beautiful variety of dainty designs, in almost every wanted color, very special a yard 39c

WHITE GOODS
Very fine quality White Voile, 40-inch width, one-third under price at, per yard 19c
36-inch Seed Marquisette, beautiful sheer quality, priced very special, yard 19c
36-inch White Pique, caoice of narrow, medium or wide wale, 35c value, yard 29c
45-inch Organdy Flouncings, elaborate designs, fine quality, $1.50 value, yard $1.25

WHITE COTTON NETS
36-inch, 50c quality, special ..... 39c yd
72-inch, $1.00 quality special ..... 79c yd

SILKS AND DRESS GOODS
$1.25 and $1.50 Silk Poplins, 40 inches wide, complete range of street and evening shades, high lustrous finish, special, yd. $1.19
36-inch Printed Shantung Silks, in the new Sports designs, rare color combinations, $1.00 value, special, a yard 79c
Our regular $1.25 Silk Chiffon, 40 inches wide, complete line of colorings, special for this sale, per yard 97c
40-inch All Silk Georgette Crepe, in almost every shade, our regular $2.00 quality. Very special, per yard $1.75
$1.50 Printed Shantung Silks in the new "Khaki Kool" patterns, all silk quality, special per yard, at $1.25
Genuine imported Shantung Silks, natural color only, all silk quality, our regular $1.00 grade, special, a yard 79c
36-inch all Silk Gros de Londres, a beautiful quality for Spring Dresses, regular $2.00 value, special, yard $1.69
A big variety of new Shirting Silks in daring color combinations, worth now $1.25 yard, special, at yard $1.00
Shepherd Check Dress Goods are again in favor and we offer:
25c values for ..... 29c yard
50c values for ..... 38c yard
$1.00 values for ..... 79c yard
$1.25 values for ..... $1.05 yard

NOTIONS
100 yd. spools Sewing Silk, Black and Colors very special at 6c
All Linen Thread, Black and White in all numbers, special 7c
Ironing Wax special ..... 8c doz
Cable Cord, White or Black ..... 1c a yard
Inside Belting, special ..... 2 yds. 10c
Cotton Tape, all widths ..... 4 bolts 5c
Common Pins, special ..... 2 papers 5c
10c Sewing Machine Needles 8c
Pearl Buttons, special at, card 5c
Pearl Buttons, special ..... 2 cards 5c
"Bucilla" Crochet Cotton ..... 9c ball
1 lb. Absorbent Cotton 39c

SPECIAL
For Sewing Week we offer a fine Automobile Hair Net in all colors at
5 Nets for 10c

Hair NETS are absolutely essential these days, for everyone does more or less riding and traveling and they are especially required for motoring. So many of our readers are using autos now, and to those especially we call attention to our new
Fashionette Hair Nets
These are in the practical cap shape and made of the finest quality human hair in close mesh, perfectly woven, so that they are practically invisible. Gray, 25c each. Light, medium and dark Brown 15c each, 2 FOR 25c

A Demonstration of Pictorial Review Patterns
will be given by a representative from New York for three days of "Sewing Week" and you are cordially invited to come and meet the lady, who will be glad to show you the superior points of these famous patterns. The new Spring patterns and Style Books are now ready at our Pattern Counter.
COME see them when convenient.

PICTORIAL REVIEW PATTERNS THE BEST WE SELL THEM

Extra Specials
3648 yards of imported Val Laces, consisting of matched sets, with several widths of edging and insertions, also add edges, insertions, beadings, etc., beautiful floral and conventional designs, ranging from 1-2 inch to 1 1-2 inches wide, values to 10c.
Choice of one large table, at, yard 5c
For "Sewing Week" only, we offer choice of entire stock of Crash at these reductions:
20c Crash for ..... 18c yd.
18c Crash for ..... 15c yd.
15c Crash for ..... 13c yd.
At these prices, you should supply your needs for months to come, for all Crashes made of linen will be practically out of the market before long if present conditions continue.
Come during this Special Sale and get your share.

In Addition to the Specials
We will show for "Sewing Week," many other new materials, among which are: 36 inch Silk and Cotton Crepe de Chine at 50c; 40 inch Novelty Voiles in "sporty" designs at 50c; Printed Marquisette at 50c and 75c; and others of which space will not permit mention.

The New Spring Neckwear
is unusually attractive and we have ready a stunning assortment, made of Georgette, Crepe de Chine, Organdy, Voile, etc., in white and also in the newest colored effects, priced up to $2.00 with especially good values at $1.00 and ..... 25c and 50c
Also new Jewelry, Bags, Plain and Fancy Hosiery, "Niagara Maid" Silk Gloves, etc., all at our usual popular prices.

Sport Styles Are Here
in both fabrics by the yard and in everything ready made and among them are many daring and yet fascinating effects which you will enjoy seeing

Vaudeville At Pastime

Capacity houses at The Pastime theatre greeted the Roth-Rosso Company in their vaudeville and musical comedy offering Thursday. Their program is billed as refined offerings from Grand Opera to screaming comedy and judging from the comment of those who attended the performances, the show was all as advertised. The farce comedy, "The Dutch Music Master," and the Visions d'Art came in for an unusual share of interest.

The company remains at The Pastime all week changing programs nightly. In addition the Vitagraph feature "Rose of the South," starring Peggy Hyland and Antonio Moreno, will be shown today.

NEWSPAPER ARCHIVE® NEWSPAPER ARCHIVE®

School Report Shows One-Fourth Less Of Sickness This Year

The monthly report of the city schools shows a decrease in enrollment of 23 less than last year; the number of tardiness is cut down by 16 and the average attendance percentage is increased. In the number of sick cases there were 126 less than the previous year. Supt. C. E. Bryant calls attention to tardiness and states there is too much tardiness and requests the co-operation of the pupils and parents in the matter.

The report is given herewith:

6th Monthly Report of Attendance and Punctuality.

1916-17.

Enrollment for 6th month	1943
6th month last year	1966
Enrollment by Buildings.	
Sycamore	221
Chestnut	285
Bancroft	282
Lincoln	267
South Lawn	329
Central Grades	233
High School	326
Tardiness by Buildings.	
Sycamore	5
Chestnut	5
Bancroft	4
Lincoln	3
South Lawn	9
Central Grades	0
High School	17
Total number tardy	43
Same month last year	59
Average Attendance by Buildings.	
Sycamore	95.8
Chestnut	95.9
Bancroft	95.6
Lincoln	95.9
South Lawn	97.1
Central Grades	97.9
High School	98.8
Average for all	96.7
6th month last year	95.6

Teachers having no tardiness—Misses Leech, Esther Hershman, Platt, Louise Baughman, Mabel Parrish, Conrad, Northup, Kimberley, Edna Mohler, Miller, Cheney, Sells, Wagner, Shannon, Fowler, Lauric, Shaeffer, Helen Hershman, Josephine Baughman, Williams, Hall, Duncan, Cozette Fisher, Freeman, Mr. Cresap, Mr. Smith.

Best attendance, Mrs. DeRuiter	100
Second best, Cozette Fisher, Miss Wagner	99.6
Third best, Miss Milligan	99.2
Lowest	87.1
Cases of sickness	304
Same month last year	430

Hair Tinting All the Rage

The Absolute and Utter Harmlessness of "Brownatone" Has Made Hair Tinting Safe and Easy.

You need not tolerate gray, streaked or faded hair another day. It takes but a few moments to apply "Brownatone" with your comb or brush, and it will give your hair the beautiful shade you most desire. Will not rub or wash off and guaranteed to contain none of the dangerous ingredients so often found in "dyes" and so-called "restorers." Any shade from light golden brown to black.

Sample and booklet sent on receipt of 10c. "Brownatone" is sold by leading drug stores, in two sizes—25c and $1.00. Order direct from The Kenton Pharmacal Co., 745 Scott St., Covington, Ky., if your druggist will not supply you. You will save yourself much annoyance by refusing to accept a substitute. No samples at dealers. Insist on "Brownatone" at your hairdresser's. Mention shade desired.

"Sold and guaranteed at all leading drug and toilet counters."

BOWLING

The Buckeye ten pin team defeated the Moore & Meades quintet Thursday evening on the Pastime alleys, winning two of the three games. Hall scored high individual of 243 and high total of 678.

Players and scores:

Moore & Meades.

Johnston	152	193	167	512
Jones	182	162	125	469
Marshall	114	163	149	426
Richards	135	150	162	447
Quackenbush	202	169	225	596
Totals	785	837	828	2450

Buckeyes.

Hall	209	243	226	678
Weaver	139	140	143	422
Davis	137	159	166	462
Mulford	144	137	138	419
Waddell	132	178	167	477
Totals	761	857	840	2458

Run-down? —Tired? —Weak?

Every Spring most people feel "all out of sorts"—their vitality is at a low ebb. Through the winter months shut up a great deal in heated house, office, or factory, with little healthy exercise in the great outdoors—eating more than necessary—the blood becomes surcharged with poisons! The best Spring medicine and tonic is one made of herbs and roots without alcohol—that was first discovered by Dr. Pierce—years ago. Made of Golden Seal root, blood root, with glycerine, it is called Dr. Pierce's Golden Medical Discovery. Ingredients on wrapper. It eliminates from the blood disease-breeding poisons. It makes the blood rich and pure, and furnishes a foundation for sound, physical health.

Ashtabula, Ohio.—"I used Doctor Pierce's Golden Medical Discovery as a 'spring medicine.' It was advertised to cleanse the blood and tone up the system. I found it just as represented and was glad I used it. I am very pleased to recommend it."—Mr. W. W. Smith, 601 Lake St., Ashtabula, Ohio.

Massillon, Ohio.—"Three years ago I had bad stomach trouble and rheumatism. I used other remedies which did not do much for me. Then I began using Dr. Pierce's Golden Medical Discovery. It proved a good medicine for rheumatism and cured my stomach trouble. It helped me wonderfully and eased the pain."—Mrs. S. J. McLaughlin, Mill St., Massillon, Ohio.

ADVERTISED LETTERS.

Ruck, Mrs. Emma.
Thompson, Mrs. Will C.
Maple, Sam.

Subscribe for The Tribune.

FORWARD, MARCH!

Then Comes April With EASTER

and the softening earth and an atmosphere of blossoms and—the need for a new Spring Suit. We're excellently ready with the very pick of what's new and what's correct; our new clothes for Spring and Summer, 1917, are from

The House of Kuppenheimer and Michaels Stern & Co.

which says much, for it speaks the minds of the millions who acknowledge the leadership of these two famous makes of clothes. Of this excellence your're assured in advance. There's additional interest in the smart fabrics, the original patterns, the novel colorings. There's sparkle and snap in the models, there's downright excellence in every thread of them for young men and older men alike. Look now! Buy later if you prefer.

$15, $17.50, $20, $25

Manhattan Shirts, Knox Hats, DeMar Cravats, Monito Hose

THE **HACK-LORENZ** CO.

Honest Advertising, the foundation on which we built our business.

OUR GREAT CHANGE OF OWNERSHIP SALE

Is on in full blast and the people of Coshocton are reaping the full benefit of the wonderful bargains which prevail at this the greatest of all sales of high grade

FURNITURE, RUGS AND STOVES

At prices which were never so wrecklessly slashed and costs so entirely forgotten. The news of these wonderful bargains is spreading like wild fire, get here quickly so that you may get your full share of the great values offered at this sale.

Here Are A Few Samples Of The Hundreds Of Bargains

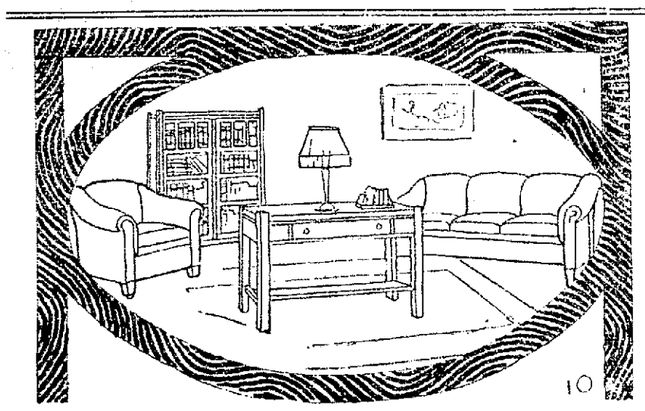

DAVENPORTS

$59.00 Value, sale price	$47.25
$49.60 Value, sale price	$47.25
$53.50 Value, sale price	$42.75
$48.00 Value, sale price	$38.50
$45.00 Value, sale price	$31.00
$35.75 Value, sale price	$28.75
$37.50 Value, sale price	$28.25

RUGS! RUGS! RUGS!

We have just received a large shipment of new rugs which will be included in this sale.

$45.00 Genuine Axminster Rug, sale price	$31.50
$37.50 Genuine Axminster Rug, sale price	$28.50
$45.00 Body Brussels Rug, sale price	$31.50
$28.50 Tapestry Rug, sale price	$21.00
$23.75 Tapestry Rug, sale price	$17.50
$12.75 Grass Rug, sale price	$ 9.00
$10.00 Grass Rug, sale price	$ 7.00

BUFFETS and CHINA CLOSETS

$46.00 Buffet, sale price	$32.00
$31.00 China Closet, sale price	$23.75
$25.25 Buffett, sale price	$13.50
$28.00 China Closet, sale price	$19.00

And many others at the same Great Bargains.

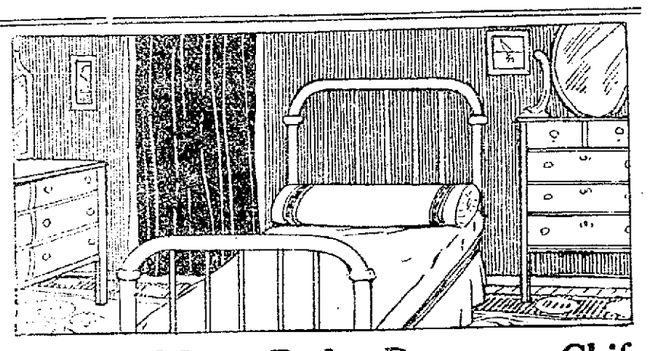

Brass and Iron Beds, Dressers, Chiffoniers and Dressing Tables

$20.00 Dresser, Sale price	$14.00
$14.75 Dresser, sale price	$10.50
$26.50 Dresser, sale price	$18.50
$37.50 Chiffonier, sale price	$31.50
$26.50 Chiffonier, sale price	$18.50
$28.00 Brass Bed, sale price	$19.50
$23.00 Brass Bed, sale price	$16.00
$25.25 Brass Bed, sale price	$14.75
Iron Beds from	$4.75 up to $15.00

Our space will not permit us to quote more of the values and the great money saving prices we are offering. But come in look our stock over and you will be convinced that this is your opportunity to purchase your Spring Furniture and Rugs at a Great Saving To You.

All goods purchased at this sale will be stored free of charge and delivered when wanted.

MOWERY & EARLE

SUCCESSORS TO THE C. R. PARISH COMPANY

605 Main Street - - - - Coshocton, Ohio

We still have a few of those large $1.50 Teddy Bears at

78c

NEWSPAPER ARCHIVE® NEWSPAPER ARCHIVE®

SOCIETY

Announcement Of Wedding Is Made Thursday

Miss Anna Huston, daughter of Mrs. Mary Huston, of South Seventh street, and Albert C. D. Metzger, Professor of Chemistry at South High School, Columbus, were married last Saturday afternoon in Newport, Ky. The ceremony was performed by the Rev. Lathrop Campbell Grant in the York Street Congregational church. Mrs. Metzger expects to go to Columbus about March 25. They will make their home at 380 Deshler avenue.

The bride is a very prominent worker in the Grace M. E. church, and for a number of years has taken an active part in many of the church organizations. She graduated from the local high school with the class of 1908 and for the past year and a half has been employed in the McConnell and Karr real estate office. Previous to that time, she worked in the office of the Broome and Herbig company.

Mr. Metzger is a graduate of Kenyon college, and is prominent in educational circles in Columbus.

Announcement of the marriage was made at a very attractive party at the home of Miss Ona Northup on Oak avenue Thursday evening. Miss Northup and Miss Nana Wagers were hostesses at the affair. They used pink and green as the color scheme, bunches of sweet peas tied with green maline forming attractive decorations thruout the house.

When the first course of the refreshments was served, a basket from which hung pink and green streamers was passed to the guests. Each took one of the ribbons, and found tied to it a small slip of paper. But instead of the expected announcement, this proved to be a prediction of the reader's future.

The announcement was made with the last course. Dainty blue bird napkins were passed, and on each plate was a card adorned with a blue bird that carried in its beak the message. "A. H.—A. M."

Guests at the party were: Mrs. Metzger, Mrs. Mary Huston, Miss Bernice Northup, of Cedarville, Misses Blanche Elliott, Hilda Still, Edna Farquhar, Edith McDonald, Laura Denzer, Belle Mathews and Irma McMannis; Vinton Lenhart, William Brier, Edward Linhart, Russell Moore and Clarence Lenhart.

W. C. T. U. Meeting.

There was a good attendance at the meeting of the Roscoe W. C. T. U. held Thursday afternoon at the home of Mrs. William Porter. The program consisted of the reading of an article, "Colorado Dry," by Mrs. Frank Martin, a solo by Mrs. Porter and a poem, "Ohio's Wash Day," by Mrs. Olive Butler.

During the business session, it was decided to hold a "sewing" at the parsonage within the next few weeks. A silver offering will be taken at this time.

To Columbus.

Misses Marno Hay, Kathryn Kuntz, Ruth Lamberson and Delia Hay, of this city, will go to Columbus today for a ten days' visit. Miss Hay and Miss Kuntz will be entertained at the home of Mr. and Mrs. L. E. Judd, and Miss Lamberson and Miss Hay will be guests of Mr. and Mrs. Jesse Ayres.

Miss Emma Lillibridge, of this city, will spend the week-end in Columbus, and will attend The Follies.

N. G. Club.

Mrs. William Thresh was hostess at the meeting of the N. G. sewing club held Thursday afternoon at her home on Second street. Those present were: Mrs. Reo Overholt, Mrs. Frank Mowery and children, Alice and Francis, Mrs. Thomas McConnell, Mrs. Hervey Bible and son, Orland, Mrs. Samuel Wright and daughter, Dorothy, Mrs. William Scott, Mrs. Edward Jacobs, Mrs. Arthur Shaw and Arthur, Jr., Mrs. A. J. Ricketts, Mrs. B. F. Stover and Miss Mary Francis Thresh.

Missionary Meeting.

Mrs. E. O. Buxton gave an interesting review of the third chapter in the study book, "Old Spain in New America," at the meeting of the Woman's Home Missionary society held at Grace M. E. church Thursday afternoon. Mrs. M. H. McCormick read a leaflet on "The Lenten Offering" and Mrs. C. B. Smith read one on the "Harwood Industrial Home."

Thimble Club.

Mrs. R. C. Hallisey entertained the members of the Thimble club at the home of her sister, Mrs. Ella Edwards, on North Tenth street, Thursday afternoon. Those present were: Mrs. John Lear, Mrs. Alfred Tetchner, Mrs. Gertrude Webb, Mrs. Margaret Griley, Miss Mae Lear, Mrs. Ella Edwards and the hostess.

Subscribe for The Tribune.

Camisoles of crepe-de-chene, several different styles. Tailored or trimmed with fine laces at . . 98c

Silk Hose All shades and all sizes. A great value at 59c

GOLDEN'S "The Womens Store"

Black Bloomers for children, misses and women, made of good quality sateen, at 25c and 50c

New Middies Three-In-One, a new middy with three Collars, special 98c

This is the Logical Store For Your Spring Outfit

Whether you want to spend $10, $15, $25 or more you will get more style, more quality, better workmanship for the money here than anywhere else. We have an entire store devoted exclusively to women's apparel—literally thousands to choose from, in all styes, materials, colors and sizes for Women, Misses and Juniors, regular and extra sizes.

A Magnificent Collection of New Spring Suits

The excellence of Golden's Suits in style, quality and workmanship is well known to every woman throughout this section and they're even better and smarter this season than ever before.

There are Tailored, Sports and Braided models of gabardines, gunnyburl, poiset twills, wool velours, poplins and wool jerseys, in every wanted shade—wonderful values at

$10, $12.50, $15, $19.75 and $25

Unusually Fine Line of Women's and Misses' Coats

Handsome new models for all purposes of wool velours, poplins, gabardines, wool jerseys, taffetas, gunnyburl, poplin, etc., in new Spring colors, checks and mixtures—wonderful values at

$5, $7.98, $10, $15 and $19.25

Beautiful New Dresses

Without exception the prettiest and most stylish frocks ever shown in Coshocton at these prices. The new straight line and coat styles in beaded effects and with the new pockets. Materials are crepe meteors, crepe-de chene, georgettes, taffetas, wool crepe and fine serges in all the new high colors.

AT $10.00, $12.98, $15.00 AND UP.

Hundreds of New Spring Blouses

Featuring every new style, fabric and color a woman could possibly desire. New Silk, Lingerie and Sport Waists, plain tailored and dressier models.

Beautiful new Crepe de Chine Waists in all the new shades, all sizes at **$3.50**

On sale Saturday a great assortment of new Silk Waists in all shades and all sizes at **$1.98**

A new shipment of Waists for Saturday in all the new shades and styles, wonderful values at **$1.00**

New Spring Gloves

All the best known makes—Fine Imported French Kid Gloves in white and every new shade, all sizes **$2.00**

New Kid Gloves in white with black stitching and black with white stitching **$1.50**

The New Kayser Silk Gloves at 65c, 85c, $1.00.

The New W. B. CORSETS for SPRING

We show styles, models and sizes for every type or figure and at any price you choose to pay.

The W. B. Corset is considered to be the Best Corset made for the money—a trial will convince you, at

$1.00 to $5.00

Saturday First Complete Showing of the Children's New Spring Dresses and Coats

Dresses for Girls from 2 to 14 years, in all new materials in both high and natural waistlines—great showing at 50c, 98c and up to $3.98.

Girls' Spring Coats in flared and belted models, new plaids, checks and plain colors, sizes 2 to 14 years at $1.98 to $7.98.

Children's new Rompers in ginghams and crepe at 25c and 50c.

Mother! Have You a Little Daughter in Your Home?

(10 years or older) YOU MUST SURELY GET HER A Silverleaf SUIT

"Silverleaf" suits are designed by the most vogueish creator of smart Juvenile apparel in New York.

They are splendidly adapted for the little woman and are really the most economical garment you can buy for the growing girl. In addition to being wear-worthy, they have an air of smartness that will stamp the little lady as unusual.

The coats are Norfolk, Semi-Norfolk and plain with mannish collar and lapels under detachable collars of silk and broadcloth.

The skirts are charming. Some are plain with patch pockets; others are full pleated with suspenders that are detachable.

Won't you come in with YOUR little lady and see these new "Silverleaf" Suits? We want to show them to you—and you needn't feel at all obligated to buy.

"Silverleaf" suits may be had as low as $10.00.

NEWSPAPERARCHIVE® NEWSPAPERARCHIVE®

Conesville Will Have Temperance Play March 20th

The following is the cast for the temperance play, "Out in the Streets" that will be presented in the Conesville hall at Conesville, March 20:

Col. Joseph Wayne, Lloyd Wells.
Solomon Davis, Clive Tumblin.
Max Davis, Archie Laup.
Dr. Medfield, Leon Hunt.
Policeman, Frank Blair.
North Carolina Pete (negro character), Byron Fischer.
Mrs. Bradford, Mrs. Byron Fischer.
Mrs. Wayne, Mabel Blair.
Nina Wayne, Anna Wells.
Minnie Bradford, Regina Royer.

THIS WOMAN TOLD TO CHOOSE

Between Operation and Death. Cured by Lydia E. Pinkham's Vegetable Compound.

Des Moines, Iowa.— "My husband says I would have been in my grave today had it not been for Lydia E. Pinkham's Vegetable Compound. I suffered from a serious female trouble and the doctors said I could not live one year without an operation. My husband objected to the operation and got me to try Lydia E. Pinkham's Vegetable Compound. I soon commenced to get better and am now well and able to do my own housework. I can recommend Lydia E. Pinkham's Vegetable Compound to any woman as a wonderful health restorer."—Mrs. BLANCHE JEFFERSON, 703 Lyon St., Des Moines.

This famous remedy, the medicinal ingredients of which are derived from highly prized roots and herbs, has for forty years proved its value in such cases. Women everywhere bear willing testimony to the wonderful virtue of Lydia E. Pinkham's Vegtable Compound.

Memorials Announced

W. H. King, of the local G. A. R. has been notified that the memorial dedication program at Lookout Mountain at Chattanooga, Tenn., will be held May 29. The McKinley memorial will be dedicated at Niles, Ohio, June 5. President Wilson and Ex-president W. H. Taft will attend and deliver addresses. On June 11 the 51st department of the State Encampment will be held, at Akron.

Assisting In Revival

Rev. M. F. Firestone, of Wilmot, O., is assisting Rev. W. H. Hopkins, of Conesville, with a series of revival meetings at Tyndal. Rev. Firestone will preach at Conesville Sunday morning.

R. R. STRIKE

(Continued From Page 1)

the ultimatum presented by the chiefs threatening a strike unless their demands were complied with. The managers were to give their answer at 4 o'clock.

In Conciliatory Mood.

An impression was gained that both sides were in a conciliatory mood and were willing to thresh their controversy out if there seemed a possible chance of reaching an amicable agreement. It was believed by some that the managers during their interim conference would formulate a counter proposition, in which case there was a possibility that the joint conference would go over until tomorrow before a conclusion is reached.

The 400,000 railroad brotherhood men, according to their spokesman, W. G. Lee, are determined to get the eight-hour day now because should war come, patriotism would make them feel obliged to stay at work.

"We feel confident," says a statement issued by the managers, "that the patriotism and loyalty of our men will not countenance any rash movement which may seriously embarrass the government and give the impression outside our border that this country is torn by industrial strife and therefore is easy prey to any foreign foe."

"It is too late for them to now pose as patriots, hoping thereby to defeat the just contentions of their employes," says a statement issued by the brotherhood leaders in answer to this appeal. "The reason for our seeming haste at this time in forcing it to an issue is that the country may be in a war within a few weeks or months and we believe this ought to be settled before that comes."

The railroad managers entered the conference today with the declaration that they would make no bargain until the supreme court had ruled on the constitutionality of the Adamson law.

The brotherhoods insist that the provision of the Adamson law be put into effect at once as of Jan. 1. They demand 10 hours' pay for eight hours' work and pro rate pay for all overtime. The important difference between these demands and those submitted last December when the railroad situation first reached a crisis is that the latter called for time and a half pay for overtime work.

The position of the employes when the conference opened was that if these demands were not granted, a strike would begin next Saturday night and extend thru the country within the next three weeks.

Mournful Moment.

"Why are sackcloth and ashes symbolical of sorrow?" "I don't know—unless they are reminders of the man who has to arise at daybreak in negligee and sit ..."

Subscribe for The Tribune.

Vigorous Men and Women are in Demand

If your ambition has left you, your happiness has gone forever unless you take advantage of Wimmer-Arnold Co.'s magnificent offer to refund your money on the first box purchased if Wendell's Ambition Pills do not put your entire system in fine condition and give you the energy and vigor you have lost.

Be ambitious, be strong, be vigorous. Bring the ruddy glow of health to your cheeks and the right sparkle that denotes perfect manhood and womanhood to your eyes.

Wendell's Ambition Pills the great nerve tonic, can't be beat for that tired feeling, nervous troubles, poor blood, headaches, neuralgia, restlessness, trembling, nervous prostration mental depression, loss of appetite and kidney or liver complaints.

In two days you will feel better. In a week you will feel fine, and after taking one box you will have your old-time confidence and ambition.

Be sure and get a 50 cent box today and get out of the rut. Remember Wimmer-Arnold Co., and dealers everywhere are authorized to guarantee them. Mail orders filled, charges prepaid by The Wendell Pharmacal Company, Inc., Syracuse, N. Y.

THE BUCKEYE
YOUNG MEN'S SHOP

We're showing the newest ideas in good clothes for men

Men will be interested in this initial showing of Spring Apparel. We're certain it's the most comprehensive collection of models and fabrics you'll see this season.

From every point of style—tailoring and cloth quality these clothes represent the foremost genius of the clothes making industry.

BUCKEYE CLOTHES
FOR YOUNG MEN

will prove notably interesting to young fellows who are keen for a generous dash of style in their clothes. They'll like the vigorous swagger of the Belters—the extreme development of the English idea in sacks.

No Evidence of War Prices in These Wonder Suits at

$10, $12.50, $15, $18

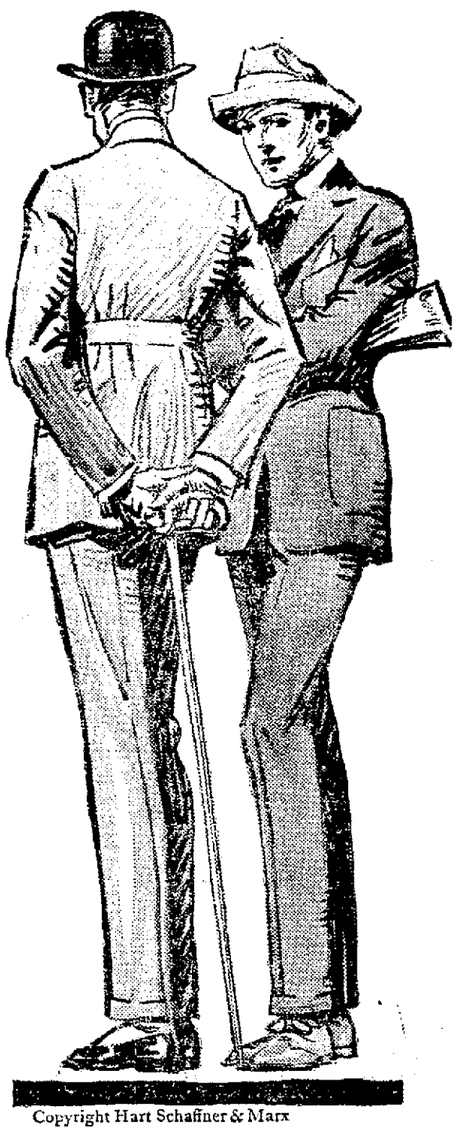

Copyright Hart Schaffner & Marx

New Things, too, in Furnishings

THE furnishing sections are replete with new ideas in shirts, neckwear, hosiery, soft collars—in fact everything to meet a man's requirements.

SILK SHIRTS—A SPECIAL

They are made by America's finest shirt makers. The silks are top quality habutai in patterns that include all widths of stripe effects in attractive color combinations. French cuffs. **$3.50**

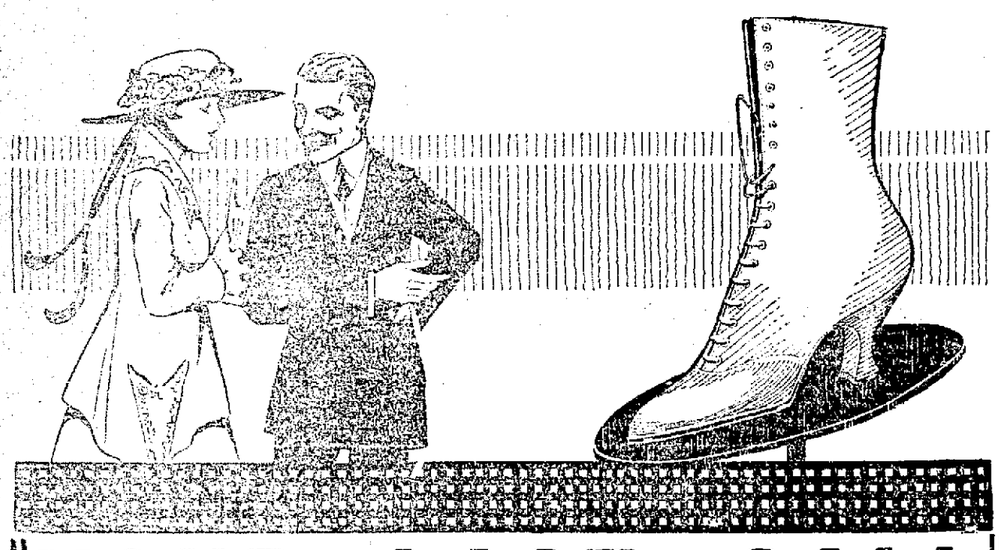

YOUR LAST CALL

FOR THE GREATEST BARGAINS EVER OFFERED IN SHOES

Regardless the high cost of leather all shoes must go at a great sacrifice.

BARGAINS IN MEN'S SHOES

$6.00 Values go at	$4.85
Ten English $4.00 grades at	$3.25
Gun metal, button or lace, $4 values, for	$3.40
Men's gun metal, button or lace, $3.00 grades for	$2.70
Men's waterproof black or tan $4.50 grades for	$3.45
One lot of Men's waterproof Shoes, $4.00 values for	$2.95
Men's gunmetal English Shoes, $4.00 values for	$2.95
One lot of Men's gun metal button or lace, $3.00 grades for	$2.25

BARGAINS IN WOMEN'S SHOES

Women's Silver Moon Battleship grey, $5 values, at	$3.85
Women's New Havana Brown $5 values at	$3.85
Women's Gunmetal, button or lace, $4.00 values at	$2.95
Women's Vici kid, button or lace, $4.00 values, at	$3.40
Women's Patent leather, dull or cloth top, button or lace, $4 values	$2.95
Women's Broken Sizes, $3, $4, and $5 values, while they last at	$1.98
Women's Felt House Slippers, $1.00 grades, Special at	69c

BARGAINS IN CHILDREN'S SHOES

Children's Shoes, $2 values of gunmetal and patent colt for	$1.79
Children's Gunmetal and Patent Colt, $1.75 values for	$1.45
Children's gunmetal and patent colt, $1.50 values, now	$1.25
Boy's Shoes, gunmetal, button or lace, $3 values, now	$2.65
Boy's gunmetal, button or lace, $2.50 values at	$1.95
Boy's $2 values, special sale price	$1.75

BARGAINS IN RUBBERS

One lot of Women's 75c Rubbers at	49c
Misses' and Children's Rubbers, 65c grades at	49c
Men's First Grade Rubbers, $1.25 values go at	89c
Men's Old Honesty grade arctics, $2.50 values at	$1.79
Men's Arctics, $1.50 grades now	98c
One lot Miner's Pacs, broken sizes, $3.00 grades for	$2.24

THE SALE IS NOW ON

Kum Bak Shoe Store

422 MAIN STREET COSHOCTON, OHIO

Have Your Home Wired This Spring

Before your housecleaning is done. It takes but a couple of days to do the work and no damage is done to the floors, wall or ceiling.

Low prices for fixtures and wiring through special arrangement with the contractor.

Let Us Show You.

The Ohio Service Co.

BELL 980—Telephones—CITIZENS 246

SERVICE FIRST

NEWSPAPERARCHIVE®

THE MORNING TRIBUNE CLASSIFIED ADVERTISING CAN BE DEPENDED UPON

THE MORNING TRIBUNE CLASSIFIED ADVERTISING

CLASSIFIED RATES
Cash with order.

Minimum charge 25 cents for maximum number of 25 words.

Three times (25 words or less) $.25
(Additional words 1 cent each)

Six times (25 words or less.... .40
(Additional words 2 cents each)

One month (25 words or less) 1.50
(Additional words 6 cents each)

Three months (25 words or less) 3.50
(Additional words 14 cents each)

PHONE YOUR WANT ADS TO
Bell—143
Citizens—550

LOST AND FOUND

LOST, Supplementary Third Grade Reader, "Classics Old and New." Return to Tribune Office.

LOST, 2 Fox hounds, male and female. Male black and tan, female black, white and tan. Reward for information. Address J. B. Richisson Coshocton Route 1, or Phone L. H. Fry's store, Randles Station.

PURSE, lost on Monday evening about 7 o'clock between Fourth street and Coe Avenue on Main street, a small black leather purse. Reward for return to The Morning Tribune.

FEMALE HELP WANTED

GIRLS—Wanted. We have installed new machines in our new addition and need about twenty girls at once. Steady employment. The Timmons Glove Co

WOMEN AND GIRLS, wanted. Apply at Marshall Mfg. Co.

MALE HELP WANTED

Factory Hands Wanted

MEN, women and girls for factory work. Good wages and steady employment the year round. Work light and clean and surroundings all that could be desired. Free coffee supplied every day at lunch. Apply The Diamond Match Co., Barberton, Ohio.

AGENTS AND SALESMEN

SALESMAN WANTED by company with established business. $70 per month. Experience unnecessary. It will pay you to investigate. Small bond required. Citizen's Phone 203-A or address G, care Tribune.

230 N 3rd ST., Piano boxes for sale; also set single breast harness with extra set of tugs and collar.

HUSTLING DEALER wanted, or Salesman for livest Motor Truck proposition on the market. Liberal commission and co-operation. Small investment required. Complete truck sold on easy terms. P. S. Loutzenhiser, Canton, Ohio.

MISCELLANEOUS FOR SALE

CORN, far sale. We have a car yellow shelled corn now en-route and will make a special price on wagon load lots direct from car. Phone your orders and we will notify you on arrival. A. H. Thomson & Son.

CHOICE CLOVER SEED, a few bushel of choice clover seed for sale by Robert Porteus, West Lafayette.

FOR SALE. White Sewing machine, drophead, automatic left, rotary shuttle. Has all attachments and in perfect running order. Price only $15. Citz. 'phone A-293, 228 N. 3rd street.

SEED OATS, good quality for sale. Going rapidly at 70c per bushel. Engage yours today by mail. Williamson Bros., R. D. 1, Warsaw, O.

SPECIALS
Why complain about the high cost of living?

SEE WHAT 25c WILL BUY AT BUTLER BROS., COOPERDALE, O 12 1-2 oz tea; 1 1-3 lbs. good bulk coffee; 2 No. 2 cans sauer kraut; 2 No. 3 cans Pumpkin; 2 lbs. crackers; 2 No. 2 cans Rageland salmon; 2 No. 2 cans tomatoes; 2 No. 2 cans corn; 2 1-lb. packages seeded raisins; 2 jars Lippincott's apple butter; 2 cans jelly; 2 No. 2 cans baked beans; 2 No. 2 cans cove oysters; 3 cans Baker's Cocoanut, 3 cans Red Seal lye, 3 boxes White Cross Sardines; 3 packages jello; 3 No. 2 cans peas; 3 packages rolled oats; 3 No. 3 cans Van Camp's hominy; 3 No. 3 cans pie peaches; 3 lbs. whole rice; 3 1-2 lbs. graham flour; 3 cans Hawaiian pineapple; 6 bars export soap, 6 boxes best Saginaw tip matches.
Many other bargains in dry goods, notions, hardware, etc.
Butler Bros., Cooperdale, O.

WANTED TO BUY

OLD FALSE TEETH wanted. Don't matter if broken. I pay one to ten dollars per set. Send by parcel post and receive check by return mail. L. MAZER, 2007 S. 5th St. Philadelphia, Pa.

Try an Ad in the classified column of The Tribune.

BUSINESS ANNOUNCEMENT

COSHOCTON DRY CLEANING & Pressing Co., Ladies work a specialty. If we please you tell others, if not tell us. Phone Bell 804. Citizen's B-765 and we will call. Repairing neatly done. 130 N. 4th Street, Stewart & Nance.

LET BUTLER BROS., Cooperdale, O., quote you a special price on wire fence, galvanized and barb wire, and galvanized gates. A postal will bring them.

NOTICE—We remove all dead horses, cattle and hogs free of charge. Coshocton Rendering Co., Citizens phone 17, Bell 102.

IF your eyes need attention, at all—the sooner they get it the better.

OTIS G. MORSE
OPTOMETRIST and OPTICIAN
Ricketts Block, Oppo. Courthouse

PROFESSIONAL ANNOUNCEMENTS

R. E. LYNCH, D. C. Ph. C., Chiropractor. Graduate of Palmer School; "Chiropractic Fountain Head;" using the Palmer System. Nichols Bldg., Walnut Street.

SERVICE ANNOUNCEMENTS

Citizens Phone 576-B
Bell Phone 749

HOUSECLEANING
Orders Taken at
QUALITY SHOP
Cleaning, Pressing and Repairing
(Tribune Building)
"We Clean Clean"

"S. O. S."
THIS IS A Call for HELP—HELP for TIRED EYES!
Each Pair Fitted Sells Others.
Yours For Careful Service,
THE BURNS OPTICAL CO.

See GLENN E. SMITH
(Successor to McConnell & Karr)
For 30-day Foaling Policy on mares
All Kinds of Insurance
(Tribune Building)

The Glass Undertaking Co., J. E. Glass, Mgr. Motor Ambulance equipped with Life Saving Device known as The Lungmotor Both phones. Day calls, 498. Night calls, 499.

AUTOMOBILES AND ACCESSORIES

DON'T THROW AWAY YOUR OLD TIRES
Bring us two old tires and we will make one good tire. All kinds of vulcanizing done on tires and tubes. Quick service, first class work, prices reasonable.
AUTO TIRE REPAIR SHOP
(2nd Door From Postoffice)

WANTED—Motor Truck buyer can make big money by co-operating with our salesman. Completely equipped trucks. Easy terms. Right prices. Write quick for money-making offer. P. S. Loutzenhiser, Canton, Ohio.

SPECIAL NOTICES

CAFETERIA LUNCH

At the Church of Christ Saturday evening, March 17. Everything up to the standard of Church of Christ suppers. Everybody welcome. 4:30 to 8:00 p. m.

GIVEN TO ANY WOMAN. Beautiful 100 piece gold decorated Dinner Set for distribution (not selling) only 5 doz pkgs. Diamond Dust Soap Powder free among friends. No money or experience needed. WAVERLY BROWN, Sec'y, 730 N. FRANKLIN ST., CHICAGO.

NOTICE—All Sir Knights are requested to be present Friday March 16 at Hall. Lunch and smokes will be served. John Crawford R. K.

FRUITS, Flowers and Ornamentals. C. L. Denman represents The Perry Nurseries of 1200 acres at Rochester, N. Y. Will take orders for May delivery. Will call at your home evenings by arrangement. Call Citizens 'phone 295 .

CORRECT ENGLISH, How to use it. Josephine Turck Baker, editor. A monthly magazine for progressive Men and Women, Business and Professional; Club-women, Teachers, Students, Ministers, Doctors, Lawyers, Stenographers, and for all who wish to speak and write correct English. Special feature every month. Your Every-Day Vocabulary: How to enlarge it—sample copy 10. Subscription price $2 a year. Evanston, Ill. (Josephine Turck Baker's Standard Magazine and Books are recommended by this paper.)

NOTICE—As a result of an injury, I will be unable to do repair work for two or three weeks and have closed my shop. J. E. Medley.

Try a Tribune Want Ad.

TRY A MORNING TRIBUNE Want Ad

HORSES AND CARRIAGES

BROOD MARE for sale. Weight about 1100 lbs. Splendid worker. J. C. Norris, Trinway R. D. 1, 2 1-2 miles north of Trinway.

DRAFT MARE, for sale, weight 1600; also Jersey cow, fresh April 1. F. E. Milligan, Coshocton, O., Route 3.

HAVE you seen those buggies and wagons at Butler Bros, Cooperdale, Ohio? Better see them and get their prices before you buy.

HORSE, for sale Good and cheap. Seven years old. Weight 1400 lbs. Weisblat Bros., 1223 Chestnut street.

POULTRY AND PET STOCK

EGGS FOR SETTING, for sale, from a good laying strain of White Rocks. Bell 'phone 367 or James Stipes, 233 N. 2nd St.

LEGHORN EGGS for sale. Rose Comb Brown Leghorns, 242 eggs. Ex. Penned Stock. $1.75 for 3 0eggs. P. C. Laughlin, Warsaw O.

LIVE STOCK AND PRODUCE

JERSEY COW for sale, coming fresh One fat heifer, hay in mow. Lewis Apple, Coshocton R. F. D. 4, Bell 'phone 1 on 120.

COWS, for sale. Eight head of full blooded and grade Jerseys with calves at side. Young stock. T. F. Landis, Coshocton O., Route 6.

COWS, two, Red Poll type. One fresh, one due March 15th. Excellent milkers, quiet, gentle. J. R. Carnes, Linton Mills, O. Bird's Run Route 2.

COW, for sale. Extra good Jersey cow, fresh R. P. Fowler, Coshocton Route 4.

EWES, for sale, 20 head coarse wool ewes with lambs at side. None over five years old. John Williams, Coshocton, O., R. D. 3.

HOLSTEINS, registered, for sale—either sex; also Airdale puppies; 1 Cyphers incubator and brooder. C. E. Aronhalt, Plainfield road, Bell phone 2102-1.

HOUSES FOR RENT

319 N. 9TH ST., Six room house. Modern improvements. Inquire at above address.

KENILWORTH AVE., 1219, for rent—6 room house; modern conveniences. Gas furnace, gas and electric lights, hard wood floors. Call Citz. No. 2 or 225.

FARMS FOR RENT

CORN AND OATS ground, for rent. About 10 acres of each. Good chance for right party. Call W. H. Dickey, Cambridge Road. Citz. 'phone 382-B.

CITY PROPERTY FOR SALE

HIGHLAND BLVD., Five room bungalow for sale or for rent. Furnace, bath and electricity. Possession Apr. 1. Would prefer to sell. Call Bell phone County 1 ring on 127, or inquire Shipping Room, H. D. Beach Company.

QUICK SALE, good big house, entirely modern. Owner occupies part and rents balance for $22 per month. Owner expects to move soon to newly purchased farm. Ask about this today. McConnell & Karr, Agts.

ROSCOE, Five room house for sale. Practically new. Water in kitchen, garden. A bargain. For terms write John Sheneman, Canton Ohio, R. D. 1, care J. Elsass.

653 VINE STREET, Seven room modern house between South Lawn and 7th Street, almost new. Inquire Ed. Finnel, Citizen's 'phone 722.

Misplaced Generosity.

A conductor on a Leicester line car added a resolution to attend strictly to his own affairs to his New Year's list. He noticed a large bundle in the vestibule of the car, and, thinking that it belonged to a passenger who stood in the aisle, he decided that he would give her a helping hand when she departed and lift the bundle off for her. The woman moved forward when the car reached her destination and the conductor hopped off the rear platform with the bundle in his arms. He rushed forward and tapped the woman to whom he thought it belonged on the shoulder. She glared at him and said testily, "Sir." He apologized and turned to face a woman who asked angrily, "How dare you touch bundles that do not belong to you?" The conductor promised the crowd on the platform that he wouldn't dare in the future.—Worcester Evening Post.

Try a Tribune Want Ad.

CITY PROPERTY FOR SALE
(continued from preceding columns)

FOR SALE

ON Third street, fine eight roomed house, hardwood floors and finish, hot water heat, bath, electric light, garage. Will trade for small house.
On Fifteenth street, six roomed house, bath, furnace, hardwood floor and finish.
On Orchard street, new house five rooms bath, electric light and gas, large lot.
On South Lawn avenue. Five rooms bath, gas, good location, large lot. Will sell on easy payments.
On East Vine street, six rooms and bath, good lot, price $2200.
On Pine street near Sixth, four rooms and toilet, easy payments.
On North 12th street, four rooms. Price $800
On Chestnut street, beautiful eight room house, hot water heat, bath, electric light, lot and a half. Owner anxious to sell.
GOOD home on South Fourth street.
BEAUTIFUL Bungalow on Cambridge street.
SEVEN roomed house west Chestnut street, furnace, bath, hardwood finish. Price only $2050.00.
ON Otsego ave., six rooms and bath; very small payment down, balance same as rent.
The above is a few of our large list of homes. Call our office and we will be pleased to show you what we have.
SNYDER REAL ESTATE AGENCY

FARMS FOR SALE

FARM SEEKERS
Splendid opportunities for farm renters and wage earners to get farm homes. Small or large tracts suitable for general farming, poultry, stock, dairying, vegetables, fruit. Located in best counties in Michigan, near towns, schools, good markets. Prices $15 to $25 an acre, $5 to $100 down, balance small monthly or yearly payments. Write for literature and full information free. I want to tell you about this country. Owner, Geo W. Swigart, H 1252 First National Bank Bldg., Chicago, Ill.

FARMS FOR SALE

CLOSE TO WEST LAFAYETTE, 30 acres, cozy 8 room house, location ideal, 15 minutes from depot, two orchards, one acre strawberries, 22 grape vines, two rows blackberries, well, cistern, and spring. A fine little farm for a reasonable price. J M. Vance, West Lafayette, O.

FOR SALE OR EXCHANGE

RESIDENCE, for sale or trade. The Hesket brick residence on Cambridge street. Has 110 feet frontage on paved street; hot water heat and hardwood floors, garage and laundry and several varieties of good fruit. Will consider one-half in a trade and balance on easy payments. John A. Hesket, 539 Cambridge St.

PUBLIC SALES

HORSE SALE

PUBLIC HORSE SALE—The Coshocton Horse Market will hold its next sale Thursday, March 22. We anticipate a good sale as we have the promise of several buyers. We sell horses on commission. John M. Adams.

HORSE SALE—I will offer at public auction at Lembright's barn on Third street, Wednesday, March 21, draft, drivers and general purpose horses. Also a few good mares in foal No private sale previous to public auction. All horses must be as represented or money returned. No consigned horses will be offered. Sale begins at 1 o'clock Terms cash. M E. Wright. C. O. Mercer, caller.

PUBLIC SALE

THURSDAY, March 22nd ,1917, 1:00 P. M. suntime, I, the undersigned, having sold my farm will offer at Public Auction, on the premises, 5 miles west of Roscoe, all my farm chattels, described as follows: Horses, one team, each weighing about 1000. Cattle 2 cows fresh in May, one a jersey; one fresh now, one fresh later. Eight two year olds; 2 yearlings; 1 spring calf. Hogs: 1 sow to farrow in April. Implements: Brown wagon, spring wagon, buggy and pole, surrey grain drill, binder, hay rake, ladders, sleo, breaking plow, harrow, double work harness, barrel vinegar. Grain: oats and corn, hay in stack. Household goods, side board, book case, couch and other articles. Terms made known on day of sale Oliver D. McCullough. Elmer Smailes, Auctioneer.

PUBLIC SALE, at the home of Stephen Reamer, 4 1-2 miles north from Coshocton, O., Thursday, March 22, 1917, 1 o'clock P. M. consisting of horses, farming implements and other articles.

Try an Ad in the classified column of The Tribune.

PUBLIC SALES
(continued from preceding columns)

PUBLIC SALE

HAVING sold the farm I will offer at public auction Saturday, March 17, 1917, 3 miles north of Keene, at 1:00 o'clock 2 horses, 1 mare 7 years old weighing 1500 pounds in foal, 1 gelding 4 years old, 1 Jersey cow, 6 head of shoats, 1 new Birdsell wagon, 1 rubber tired buggy, 1 new Deering mower, 1 new Deering hay rake, 1 set of new team harness, 1 set of buggy harness, 1 set of wagon ladders, 1 sled, 1 hay rope, car and fork, lumber, copper kettle, 1 steel range and heating stove, 50 gal. vinegar, 8 ton of mixed hay, household goods and other articles too numerous to mention. Terms of sale cash. L. R. Headington. N. W Parrett, Auctioneer. Coshocton, Ohio.

PUBLIC SALE

AT residence three miles north of Keene, as I have sold my farm; Tuesday, March 20, at 9 o'clock sun time; 5 head of horses, 1 gray mare coming 4, weight about 1400; 1 bay mare coming three, weight 1300; 1 7-year old road mare; 1 gelding coming four, weight 1500; 2 road mares coming four; one yearling road colt; 18 head cattle, 5 2-year old steers, 1 heifer; nine cows; 1 cow fresh March 20; 1 Jersey cow fresh June 1; 1 black cow, fresh Sept. 1; 1 cow coming three years, fresh Oct. 1; 3 heifers, coming three years, fresh last fall; 2 Jersey cows fresh April 1; 6 yearling calves; 30 ewes, good ones; 1 coarse ram; 3 shoats; 1 brood sow, will farrow by sale; Osborne binder, good as new; McCormick mower; Johnston manure spreader; hay tedder; fertilizer grain drill; corn planter; double cultivator; disc harrows, breaking plows, roller, double and single shovel plows, hay rakes, hay ladders, surreys, buggies, sleds, farm scales, and other farm machinery and household goods too numerous to mention; lumber, hay, corn, potatoes, vinegar. Amos Frye, C. O. Mercer, Auctioneer.

PUBLIC SALE

AT residence 1-4 mile down the Ohio canal west of Canal Lewisville, Wednesday March 21: I will sell my live stock at public auction, property consisting of 7 head of good milk cows, part of them fresh now with calf by side, the rest to be fresh soon. These cows are good milk and butter cows. Also four English Berkshire hogs, one registered sow 4 years old, due to farrow by day of sale, 2 one year old sows eligible to registry, one to farrow in April the other in June; 1 English Berkshire boar, 9 months old, eligible to registry. These are all good ones. Also have 1 McCormick mower, 1 two-horse corn planter; one surrey; 2 pens of chickens; 1 pen Barred Rocks; one pen White Wyandottes. These are all full pure bred. Other property not mentioned will be offered for sale. Terms made known on day of sale. Sale to commence 1 P. M. sun time. R. L. Bessti L. J. Foster, Auctioneer.

PUBLIC AUCTION

will offer at public auction on Tuesday March 20, 1917, at my residence 4 miles Northeast of West Lafayette, 1 1-2 miles west of Orange, on the W. F. Emerson farm, the folowing property: 14 horses, 1 French draft stallion, 10 years old, 1 seven year old road horse ,1 black gelding, 6 years old, weight 1400, 3 draft mares, two in foal; 6 and 7 years old, 2 three year old draft colts, 1 two year old mare colt, 1 two year old horse colt, 4 yearling horse colts, 1 span of mules, wt 2500 lbs. ,1 Stewart horse clipper. 9 Cattle: 4 milch cows, one to be fresh in March, 1 yearling steer, 1 yearling heifer, 2 fall calves, 1 thoroughbred Shorthorn bull calf, 7 months old Hogs: 8 head of hogs, 2 brood sows, 6 shoats weight about 80 lbs. each. 156 sheep. 80 brood ewes, bred to fine wool ram, 72 head yearlings and 2 year olds, 4 fine wool bucks. 79 Rhode Island Red Chickens.
Farm tools 2 narrow tired wagons, 1 broad tire wagon, 1 surry; 1 buggy, good as new, 1 manure spreader, International, 1 Deering binder, 1 Deering mower, 1 McCormick hay rake, 1 Johnson hay tedder, 1 Oliver Chilled gang plow, 1 breaking plow, 1 roller, 1 spring tooth harrow, 1 disc harrow, 60 tooth harrow, 3 walking corn plows, 1 hay loader, 1 hay press, International, good as new, platform scales ,capacity 700 lbs., 1 set dump boards, 3 sets work harness, 1 set carriage harness, 2 sets single harness, good as new. 10 ton baled hay, 50 bushel seed oats, 200 bushel corn, 1-2 ton oil meal and many other articles too numerous to mention. Lunch on the grounds. Terms made known on day of sale. Sale to begin at 10 o'clock sun time. W. F. Emerson. L. J. Foster and W. O. Emerson auctioneers. F. A. Richmond clerk.

PUBLIC AUCTION

PUBLIC AUCTION 1 1-4 miles west of Bloomfield, Coshocton County, on the Robert Graham farm, on Tuesday, March 20, commencing at 10 o'clock, the following: 2 horses, bay gelding, 4 years old, weight 1300 lbs; brown mare, 3 years old ,weight 1000 lbs 17 Cattle; 8 cows, 5 due to be fresh the middle of April; 1 yearling heifer, 2 2-year-old steers; 6 fall calves; 14 hogs, 10 shoats, weighing 75 to 80 lbs. each; 3 brood sows, one due to farrow the end of March and one the 8th or 9th of April; 1 registered Poland Male hog. 66 Sheep. 47 ewes, due to lamb May 1; 19 yearlings. 29 acres of wheat; hay in the mow; corn in the crib; 1 seed sower, 1 platform scale, 1 extension ladder, 15 bushels of timothy seed. Terms made known on day of sale. Howard Dawson & J. E. Hall estate. J. C. Hall, executor. Otto Findley, Auctioneer Joseph Carr, Clerk.

PUBLIC SALE of horses, cattle, cows, hogs, hay and farm implements on the Harry Hart farm, 6 miles south of Coshocton and 2 miles east of Conesville on Wednesday, March 21, at 10 o'clock. Lunch by ladies of the Franklin Grange John Blair & Son. Noah Barrett, Auctioneer.

DAILY MARKET REPORTS

LIVE STOCK.
PITTSBURG.

PITTSBURG, PA., MARCH 15.—Cattle—Receipts light; market is steady; steers $11.50@12; heifers $9@9.50; cows $7.75@8.50.

Hogs—Receipts 1500 head; market heavies $15; heavy yorkers $14.75@14.85; light yorkers $13@13.75; pigs $11.50@12.

Sheep and Lambs—Receipts 300 head; market steady; top sheep $12; top lambs $15.

Calves—Receipts 300 head; market is steady; top $14.50.

EAST BUFFALO.

EAST BUFFALO, N. Y., MARCH 15.—Cattle—Receipts 100 head; market active and higher; shipping steers $8.50@11.75; butchers $7.25@10.75; heifers $6@10; cows $4.50@9; bulls $6@9.25; stockers and feeders $6.50@8; fresh cows and springers active and strong $50@110.

Veals—Receipts 75 head; market active and higher at $5@14.75; few $15.

Hogs—Receipts 1600 head; market active and higher; heavy and mixed $15.25@15.40; Yorkers $15.10@15.20; light do $13.50@14.50; pigs $12.50@13; roughs $13.75@14; stags $11@12.50.

Sheep and Lambs—Receipts 1200 head; market active and steady; lambs $12@15.25; few at $15.30; yearlings $11@13.75, wethers $12@12.50; ewes $6@11.75; mixed sheep $11.75@12.

CLEVELAND.

CLEVELAND, MARCH 15.—Cattle—Receipts 300 head; market is strong and unchanged.

Calves—Receipts 500 head; market is higher; Yorkers $14.70; heavies and mediums $14.

Sheep and Lambs—Receipts 500 head; market steady; good to choice lambs $14.50@15; fair to good $12.50@13.50.

Hogs—Receipts 2500 head; market is lower; Yorkers $14.80; heavies and mediums $14.90; pigs $12.50; roughs $13.40.

REVOLUTION

—Continued From Page One—

ukase, but to continue its meetings. The duma immediately instituted an executive committee, presided over by M. Rodzianko, president of the duma.

Appeal Is Issued.

"That committee declared itself to be a provisional government and issued the following appeal:

"'Considering the difficulties in regard to domestic tranquility, which are due to the policy of the former government, the executive committee of the duma feels compelled to take public order in its own hands. Fully conscious of the responsibility arising from this decision, the committee expressed the certainty that the population and the army will lend their assistance for the difficult task of creating a new government which will accept the wishes of the people and enjoy their confidence.

"'The executive committee rested itself upon the population of the capital, which was in full revolution and upon the army, completely united with the revolutions. It arrested all the ministers and sent them to jail. The duma declared that the ministerial cabinet no longer existed.

Duma And Troops Control.

"'Today, on the third day of the revolution, the capital, where order is returning swiftly, is completely in the hands of the executive committee of the duma and of the troops which garrisoned Petrograd and numbered more than 30,000, which troops support the revolution.

"'Deputy Engelhard, colonel of the great general staff, has been appointed commander of Petrograd by the committee.

"'Yesterday evening the committee issued proclamations to the population and to the troops, railroads and banks, asking them to resume their usual activities. Deputy Gronski was chosen by the duma committee for provisional management of Petrograd telegraphic agency. (This probably refers to the semi-official Russian news agency.)'"

REPORTS EXAGGERATED?

STOCKHOLM, MARCH 14.—Violent riots are reported to have occurred in Petrograd, Russia, on Saturday, shops being stormed by mobs. According to this information, publication of newspapers was suspended and the authorities posted placards warning the people to remain indoors to avoid danger.

A London dispatch last night, quoting a Swedish engineer as saying on his return to Stockholm from Petrograd, that the reports of outbreaks which have appeared in Swedish and other neutral papers were much exaggerated.

EDWIN S. LEE, EMPIRE MILL

These prices are paid here for the following:

Wheat, bu.	$1.85
Corn	1.10
Oats, bu.	.55

Retail Prices.

Flour, eight sacks	$1.30@1.35
Corn meal, 10 lb. sack	.35
Corn meal, 5 lb. sack	.20
Corn, bu.	1.25
Oats, bu.	.70
Bran, bulk	2.10
Screenings, cwt.	1.90
Middlings, bulk	2.30
Cracked corn, cwt.	2.50
Chopped corn and oats, cwt.	2.50
Unbolted meal, cwt.	2.50

POULTRY AND SEEDS.

(Corrected by Chas. E. Lorenz, wholesale and retail dealer in poultry, seeds, wool, etc., Second street.)

Paying Prices.

Fowls or hens	18
Old roosters	10
Ducks (colored)	15
Ducks, (white)	15c
Geese	15c
Turkeys	23c

Retail Prices.

Chickens old and young	21
Turkeys, alive	26c
Geese	20c
Ducks	20c

SEEDS.

Medium red clover	$11.00
Mammoth clover	11.25
Timothy seed	2.75
Fancy Alsike seed	11.25
Fancy Alfalfa seed	10.50
White Sweet clover	11.00
Yellow Sweet clover	6.00
Ky Blue Grass	1.90
Orchard Grass	1.90
Lawn Grass, per pound	.15
Fancy Red Top, per pound	.13
Mammouth Yellow soy beans	2.85
Medium Green soy beans	3.75

CHAS. E. LORENZ,

COSHOCTON PRODUCE.

(Corrected by Overholt & Craig.)
Coshocton Groceries Are Paying These Prices For the Following:

Butter	.35
Eggs	.27
Lard	.17
Chickens, per lb.	.17

Grocers are selling as follows:

Butter	.40
Eggs	.32
Creamery butter	.46
Sugar, 25 lbs. sack	2.25
Cabbage	.13
Lard, lm	.22
Potatoes, peck	.30
Onions	.13

CLEVELAND PRODUCE

CLEVELAND, MARCH 15.—Butter—Creamery, extras in tubs 43@43 1-2c; prints 44@44 1-2c; firsts 39 1-2@40c; seconds 38 1-2@39c; process 34 1-2@35c; fancy dairy 36@36 1-2c; packing 27@28c.

Oleomargarine — Nut margarine 23c; oleo made of animal oil, high grade, natural color in one-pound prints 25c; natural color, low grade, 18 1-2c; white, high grade 23@24c; low grade 19c; pastry 18c; bakeall 17 1-2c; solid basis.

Cheese—American whole milk, fancy twins and flats 25@26c; brick fancy 24@25c; Swiss fancy 30@32c; blocks 27@28c; limburger 25@26c.

Eggs—Free cases, fresh firsts 28c.

Poultry, Alive—Chickens 26@27c.

Potatoes—Choice white (jobbing in sacks), $2.50@2.75 a bushel; Bermudas $12 a barrel; Florida (new crop) $3.50 a hamper of 50 pounds.

Sweet Potatoes—Delaware $2.25@2.35 a hamper.

TOLEDO GRAIN.

TOLEDO, O., MARCH 15.—Wheat—Cash $1.94 1-2; May $1.96 1-2; July $1.60 1-2.

Corn—Cash $1.10. 1-2; May $1.10@3-4.

Oats—Cash 63c; May 60 3-8c.

Rye—No. 2, cash $1.55.

Cloverseed—Prime, cash $11.05; March $11; April $10.45.

Alsike—Prime, cash $11.45; March $11.45.

Timothy—Prime, cash $2.52; March $2.52.

Sober Uses of Time.

For all the fond and earnest inquiries of the psychists, we are no nearer a true knowledge of disembodied personality than we have ever been since Pythagoras. Primary origin, or creation, is as profound a mystery to us as ever. The world alone is ours, and, living, it limits our scopes and hopes. Why are we in such a mortal hurry to waste our estate in our first years of its possession? Let us, in heaven's name, slow down, disintegrate and recover, before too late, our ancient sense of the sweet and sober uses of time.

Try a Tribune Want Ad.

NewspaperARCHIVE® NewspaperARCHIVE®

GAINS 15 POUNDS THROUGH TANLAC

J. E. Branfield Tells What New Tonic Did For Him.

GETS RID OF TIRED FEELING

"I never made a better investment in my life than I did when I got my first bottle of Tanlac," said J. E. Branfield, who lives in Coshocton and owns the Park View billiard hall.

"The trouble with me was my stomach was all out of whack," he continued. "Everything I ate disagreed with me. I felt tired and worn-out all the time. I didn't feel bad enough to go to bed, but I was just half-sick.

J. E. BRANFIELD.

"I was restless at night and couldn't sleep good. In the mornings I was nearly as tired as when I went to bed. Sometimes I got up with a dull headache. Sour tastes would come up in my throat.

"One night I was reading the paper and I noticed a story about how Tanlac had helped some fellow who felt about the way I did. I decided to try Tanlac myself.

"Well, sir, I'm sure glad I did. Tanlac straightened me out in no time. I can eat anything I want without feeling bad afterwards.

"I have gained about 15 pounds, and I sleep fine now from the time I get in bed until the alarm rings. Those headaches are all gone, and I don't have sour tastes come up in my throat any more.

"I feel rested in the mornings now, and that tired draggy feeling has left me. It's no trouble to be jolly and in a good humor now for that's just the way I feel.

"I owe my good health to Tanlac, and I want everybody around here to know about it, for I think it is a person's duty to tell other people when he finds something that will help them.

"I know it will help anybody that feels like I did, and I'll be glad to answer any letters or tell anybody personally about the good Tanlac did for me."

Tanlac may be obtained in Coshocton at Page & Lorenz, Druggists.

ST. PAUL A. A. TEAM HAS POOR PROSPECTS IS THE BELIEF OF ITS BACKERS

ST. PAUL, MINN., MARCH 15.—Indifference, born of a conviction that the St. Paul team of the American association cannot do much toward copping off the flag, today marked the sentiment of baseball in St. Paul.

Worse than fourth place, taken by the Saints last season, is in prospect for Mike Kelley's team. St. Paul must strengthen second base, third base, catching departments and the outfield, to get in the running. The team will go into the season without hitters and with the same spasmodically weak pitching corps that marked its failure last season.

Second and third sacks are the weakest spots in the weak team, indications were today. Louise Malone of the 1916 team, secured from Connie Mack, has been drafted by Brooklyn. Fred Smith, at third last season, has gone to the St. Louis Cardinals. Minor league talent is being groomed in for a chance at these positions.

The catching staff shows great weakness. Grover Land and Harry Glenn are the nucleus. Land is a veteran, but fans believe he is thru. Glenn has tried at the big leagues but failed.

Ben Clemons might have been one last hope in the catching staff. In 1916, Clemons was on sale by the St. Louis Browns, who drafted him. The price was $2,500. Clemons is popular, and a .300 hitter. But St. Paul didn't make a noise like a check, and Louisville got him.

Out field prospects are only fair. Joe Riggert, who can't hit, will probably cover the center place. Wilson, wisked on St. Paul by the St. Louis Nationals, in a trade for Walter Cruise comes to St. Paul with a 239 hitting average. Al Scheer, who hit light with the Toledo team last year, will be in St. Paul's line-up. Duncan, a bush leaguer, fails to inspire enthusiasm.

Rees Williams may pitch for the Saints. He was a member of the team in 1915, went to the St. Louis National in 1916, and then came back here. Joe Finneran, another bright prospect, is a hold-out.

C. Yockey, of the Denison, Tex., team of the Western Association, and a Chicago semi-pro hope, Zemcke, may be tried for the infield. Leo Dressen for first and Martin Berghammer for short stop, are of last years' team.

WEST LAFAYETTE HIGH TEAM APPEAR HERE IN DOUBLE BILL OF BASKETBALL FRIDAY NIGHT

Tonight at 7:00 o'clock at the Central Hi gymnasium another twin bill of basketball will be staged. The strong West Lafayette team meets the varsity and the second string men of the two schools will meet. The West Lafayette team defeated the Coshocton lads earlier in the season, but the game was closely contested, Lafayette gained a lead of ten points in the first half while the second half broke even. With the experiences of the season the men will likely put up a good game and undoubtedly will eclipse the contest staged last week with Uhrichsville which was the fastest seen on the local floor in years.

West Lafayette will bring a squad of fourteen men and are to be accompanied by a good sized following of rooters. This will undoubtedly be the last opportunity to see the Hi boys in action as a team as Coach Smith's efforts to obtain a game for next Friday have been unavailing. Word comes from nearly all managers that their season has closed.

The local team had Barnesville scheduled for a game at Barnesville on March 23, but a cancellation of the game was received last week. The men who will play tonight are: Reed, Wolf, Seigel, Dawson, Smith, and St. Clair on the varsity and Hunt, Davis, H. Hunt, Jones, Brode Barnes, Robson, Bellingham, Montgomery, McClure, Callahan, Fortune, Hall and Hamilton on the second team.

Smith, Dawson and Seigel being seniors, will perhaps wear the varsity colors for the last time in tonight's game.

Subscribe for The Tribune.

A Visit to Our Skirt Departm't Will Please You

Gem THE WOMEN'S STORE

Children's New Wash Dresses In Many Pretty Styles 98c, $1.50, $1.98

SPRING SUITS AND COATS

Now on display at The Gem are the best your money can buy.

We Cordially Invite You to Look at Them

Our Styles are Better, Far Better

OUR WAIST DEPARTMENT

Is complete. Now showing all that is new in Lingeries, Voiles, Crepes, Shantings, Rajah Silks and Georgette Crepes. Priced gradually upward from

98c to $7.50

We are sole agents for the Noveltie and Nu-style Waists at $1.00 and $2.00 each.

Gem THE WOMEN'S STORE

"Tyrants Transformed Into Skunks"

The contemptible plan of malicious slander to injure the sale of CAMEL cigarettes has been exposed. Such an insult to the intelligence of Mr. Jobber, Mr. Dealer and Mr. Smoker has been rightfully resented. That great force of justice and fairness that the average man always upholds still prevails.

Some say those responsible for this malicious slander once forced their way by biting and clawing the trade. Since having their teeth and claws pulled out, and realizing their inability to longer continue biting and scratching, they put on gum shoes, transformed themselves from tyrants into skunks, and are fighting by using their fetid odor to destroy a great brand which has won the confidence of the public.

Now that the object of these low-down tactics of lying to injure the sale of CAMEL cigarettes is known to the trade and consumer, it is acting like a boomerang, and the hides of these skunks, as they are called by some, are now being pierced by their own malicious slander.

We know from facts in our possession whose employees are circulating the damaging falsehoods about CAMEL cigarettes.

Here's Why They Are Doing It

The purity and delightfulness of CAMEL cigarettes have made them the largest selling brand of cigarettes in the world. We sold over four billions more CAMELS in the year 1916 than we sold in the year 1915. Think of that wonderful increase—a gain of four billions in one year! We have already sold over one billion more CAMELS during 1917 than we sold for the corresponding period of 1916. These record-breaking increases were made unassisted by coupons or premiums—standing alone on purity and delightfulness. Our increase alone in the sale of CAMEL cigarettes is more than the total sales of any other brand of cigarettes for the period stated.

What more positive testimonial of the purity and delightfulness of CAMEL cigarettes could be furnished than this tremendous and steady increase in their sales? Smokers will not permit themselves to be prejudiced against CAMEL cigarettes, to give up a brand that has brought them so much pleasure, now that they know that only envy and jealousy were the foundation for the malicious falsehoods put into circulation for the purpose of injuring the sale of CAMEL cigarettes.

CAMEL cigarettes are pure and they are delightful. We invite comparison with any cigarette in the world, at any price, and welcome fair and aboveboard competition from any manufacturer.

R. J. REYNOLDS TOBACCO COMPANY
Winston-Salem, N. C.

FREIGHT OFFICES

—Continued From Page One—

ty do not realize the seriousness of the situation—and care less. The embargo went into effect at midnight Wednesday and should a railroad strike occur the people of this county would suffer in many ways. We are entirely dependent upon other communities more industrious than our own. We have 315,000 acres, but the most of it is not cultivated. There are more farms for sale than ever before.

Grain Is Shipped In

"There is enough wheat in the county to take care of us for some time, but I do not know for how long," said the dealer Thursday evening. He continued: "Nearly every farmer in the county has to buy corn from some other source. They are paying $1.17 and $1.18 per bushel in car load lots and for oats $2.15 per hundred; middlings, $2.40 per hundred; and $2.30 per hundred for bran."

Undoubtedly the food situation would more affect Coshocton as it is said there is no equipped wholesale house here and grocers are not heavily stocked with canned goods and vegetables. The Shaffer-Black commission company stated a few days ago that they had entered the wholesale field, but they are not fully equipped at this time, altho they would be able to offer much assistance, not available in most cities the size of Coshocton.

NEWSPAPERARCHIVE® NEWSPAPERARCHIVE®